

ALFONSO VI  
REY DE CASTILLA  
Y LEON

ESCOLA OFICIAL

DE

FRANCIS VIDAL  
ESCOLA OFICIAL  
DE









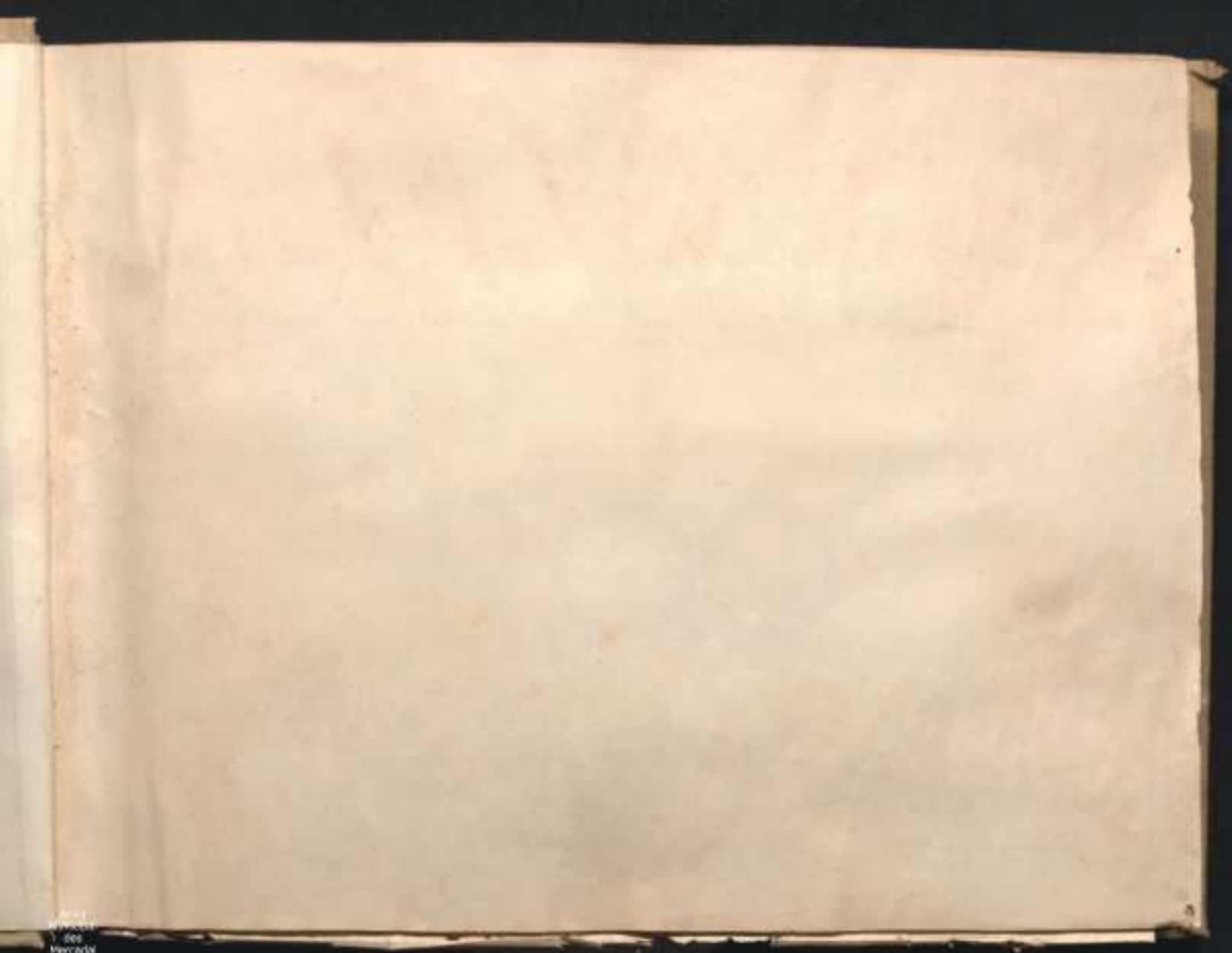

Handwritten text, possibly a title or header, in a cursive script.



Handwritten text, possibly a signature or a date, in a cursive script.





ESCOOLA OFICIAL

DE

REAO

1931 - 1932





El padre posesor de la nota  
la nota - 19 Juny 1933 -, amb lo  
a copiar en toticism que no  
hi havia assistència a l'escola  
que es foren adjudicada en terra  
de Galicia: més copiar quedem  
encara al constatar que a l'  
escola no hi ha el més petit de-  
tall que es pugui guiar en la  
tarea que pesem empèndre.

La manera de llibre de ma-  
tèria: d'assistència a anys au-  
dient en responsabilitat de saber

el nombre d'alumnes que tincien  
la data de més concubina i els  
períodes de concubina i altres au-  
tència

Què es motiva el propòsit  
de recollir en un report tot a  
quants dades tant pesen per a la  
vida de l'escola rural report  
que ambien fent en el cas prop-  
oient.

En el pensen ocupar nos el  
problema de l'assistència a l'ob-  
te de fixar d'una manera precisa  
el que podriam considerar "calenda-  
ri escola" a l'enseny que les un  
estudi de les "epoques, edat i sexe. La  
cola o d'assistència unida que la no-  
for concubina l'escola a fi d'au-  
motillar-la en lo possible a les necessi-  
de la població



Des del dia 15 de setembre  
començament del curs fins a fi-  
nals d'octubre no obstant  
haver overit 2-avola no hi ha  
arribat un sol alumne.

Estem en plena recol·lecció de  
la castanya, producció típica del  
país i vis i gran tenen ocupa-  
ció.

Durant aquest temps hem anat  
aprofitant la classe com hem pogut.  
Hem fet vestjar la sala única de

previsió. i hem sentit uns escops  
de València mitj pocint i del temps de  
la pira per dos bons escops 'Tost'.

Hem coblat uns quadrats que re-  
produiran el conte 'Pulqueria' del d'adri-  
ant Benelli per a tenir un m de  
fants segurs de poder veure allissat.

Hem adquirit llibres nous i hem  
esperat a que arribessin els alumnes.

El 25 d'octubre ha començat  
un noi a classe. És de la casa out  
ati i veu que m-el tramiten per  
a fer una companyia la hora que  
este a 2-avola.

En diuen que a finals de no-  
vembre vindran ja alumnes.

Calen gijmas nous en començat  
que aquest temps ha sigut completa-  
ment inútil la guerra estada a Ras.



Novembre 1931.



Què la quasi seguretat de  
que durant el mes de Novembre  
tindrem ja almenys fixat el  
següent calendari per a aquest mes

Col·loms	Dinosa	Dinosa	Dinosa	Dinosa	Dinosa
8	9	4	5	6	7
9	10	11	12	13	14
15	17	18	19	20	21
22	24	25	26	27	28
29					

Ens proposem doncs que s'el-  
lebrin vint-i-cinc dies de classe i  
siguin 50 sessions; les del dimarts  
tindran 8 hores de durada i  
les de la tarda 2.

e's al-  
lars e  
suath  
ar i

*Compte d'habitat*



Edad	Categoría	NOMS	3	4	5	6	7	8	9	10	11	12	13	14	15	16	17	18	19	20	21	22	23	24	25	26	27	28	29	30	
			N	T	N	T	N	T	N	T	N	T	N	T	N	T	N	T	N	T	N	T	N	T	N	T	N	T	N	T	N
46		A. GOMEZ BUERRA.																													
46		H. PARDO CADENAS.																													
6		M. LOMBARDIA PEREZ																													
6		J. FERNANDEZ ALVAREZ																													
6		S. LOPEZ. ABAD																													
6		J. PARDO MARQUES.																													
5		F. LOMBARDIA PEREZ.																													







1941



# Noms

0	1	2	3	4	5	6	7	8	9	10	11	12	13	14	15	16	17	18	19	20	21	22	23	24	25	26	27	28	29	30	
NT	NT	NT	NT	NT	NT	NT	NT	NT	NT	NT	NT	NT	NT	NT	NT	NT	NT	NT	NT	NT	NT	NT	NT	NT	NT	NT	NT	NT	NT	NT	NT

NOIS.

44	A. GOMEZ GUERRA.	
40	H. PARDO CADENAS.	
45	J. GONZALEZ FERNANDEZ	
49	E. FERNANDEZ MARQUES	
44	M. FERNANDEZ ALVAREZ	
48	J. BARRERO VEGA.	
43	D. PARDO MARQUES	
43	J.R. FERNANDEZ PARDO	
43	J. PARDO CADENAS	
43	A. GOMEZ PEREZ.	
43	R. PEREZ GONZALEZ	
43	E. LOPEZ ABAD.	
48	C. PARDO CADENAS.	
42	A. FERNANDEZ ALVAREZ	
41	M. GOMEZ PEREZ.	
41	H. PARDO CADENAS	

40	H. LOPEZ ABAD.	
40	M. PARDO MARQUES	
40	M. LOMBARDIA PEREZ.	
9	M. GOMEZ PEREZ.	
9	M. GOMEZ RODRIGUEZ	
9	M. FERNANDEZ BRIGADA	
8	L.L. FERNANDEZ ALVAREZ	
8	N. PARDO CADENAS.	
8	S. LOPEZ ABAD.	
8	J. FERNANDEZ	
8	R. PEREZ GONZALEZ	
8	M.M. GOMEZ PEREZ	
8	D. FERNANDEZ ALVAREZ	
6	N. LOMBARDIA PEREZ	
4	J. FERNANDEZ ALVAREZ	
4	S. LOPEZ ABAD	
4	J. PARDO MARQUES	
5	F. LOMBARDIA PEREZ.	



-Langens 1471.  
 -Lauterbach 1471.

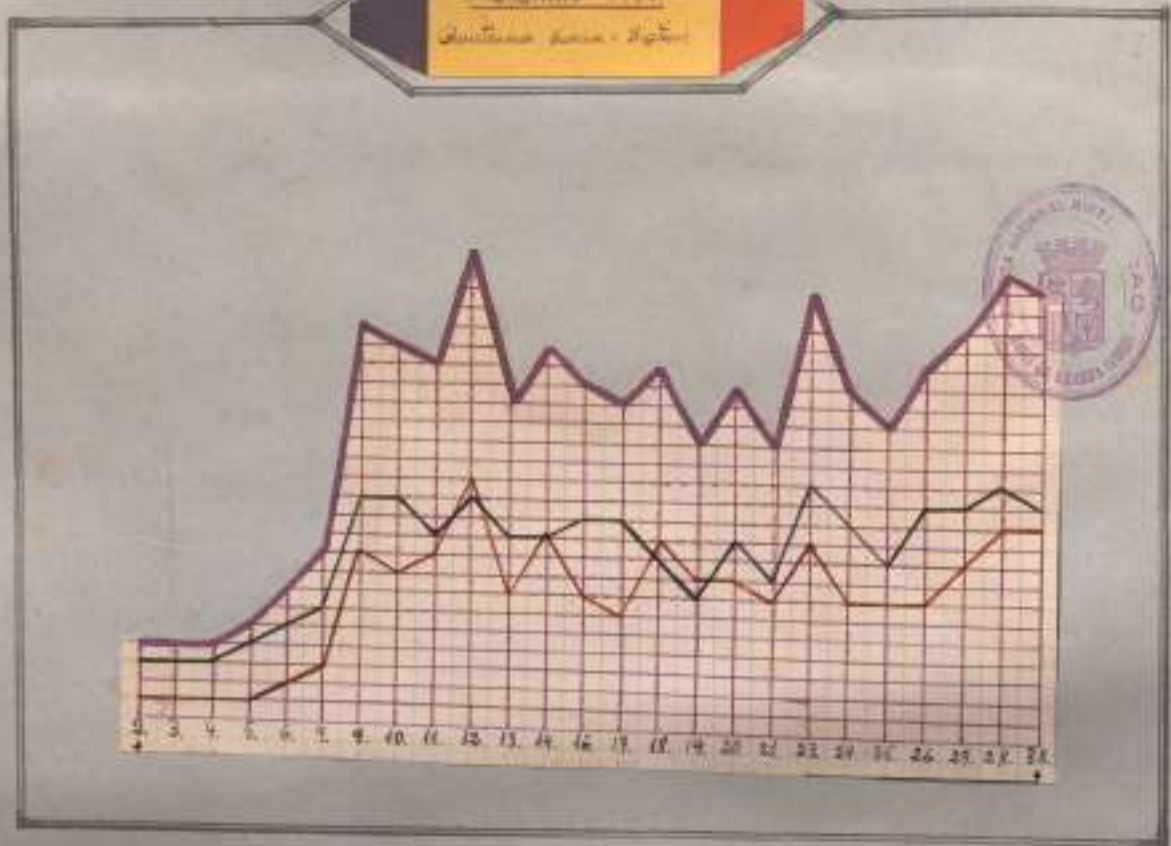

Nois - Votes - Total -

November 1918

Quintana Roo - Texas

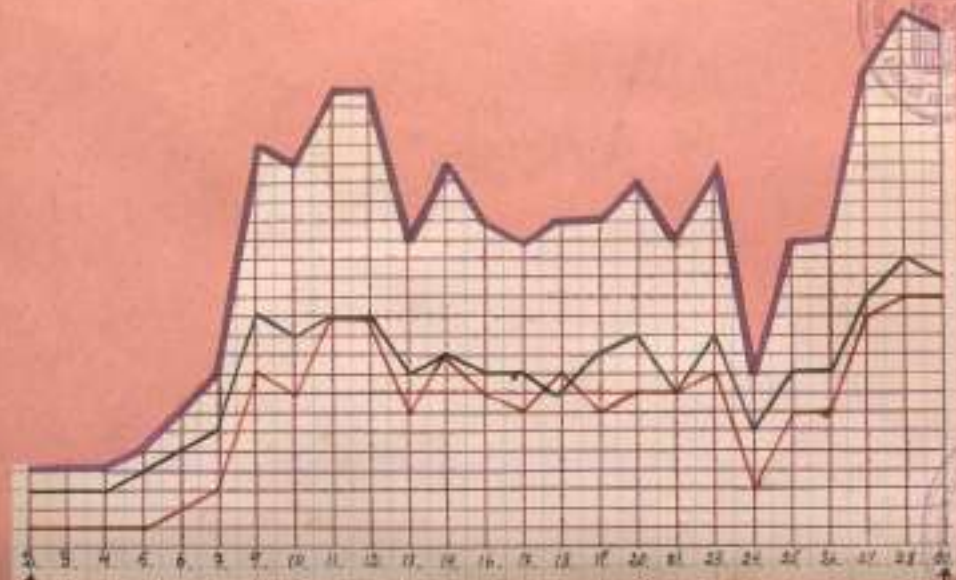

Note—Voice—Total—

November 1911

Quantities drawn - Water (Gals)

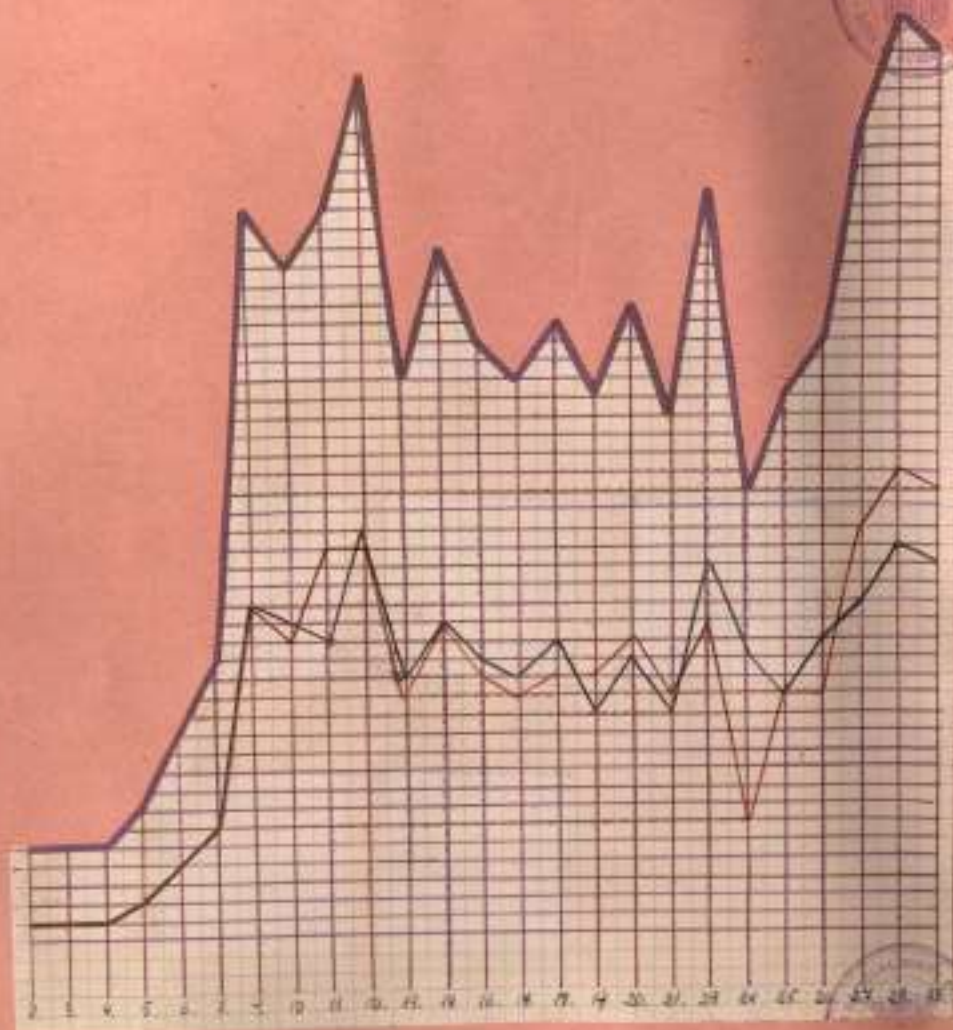

Matt Tards Total  
Matt - Tards - Total -



nois

noies

total

Matins



Tardes



Tant percent mesal



Novembre 1911

Tant per cent a l'ensenyament

Novembre 1911

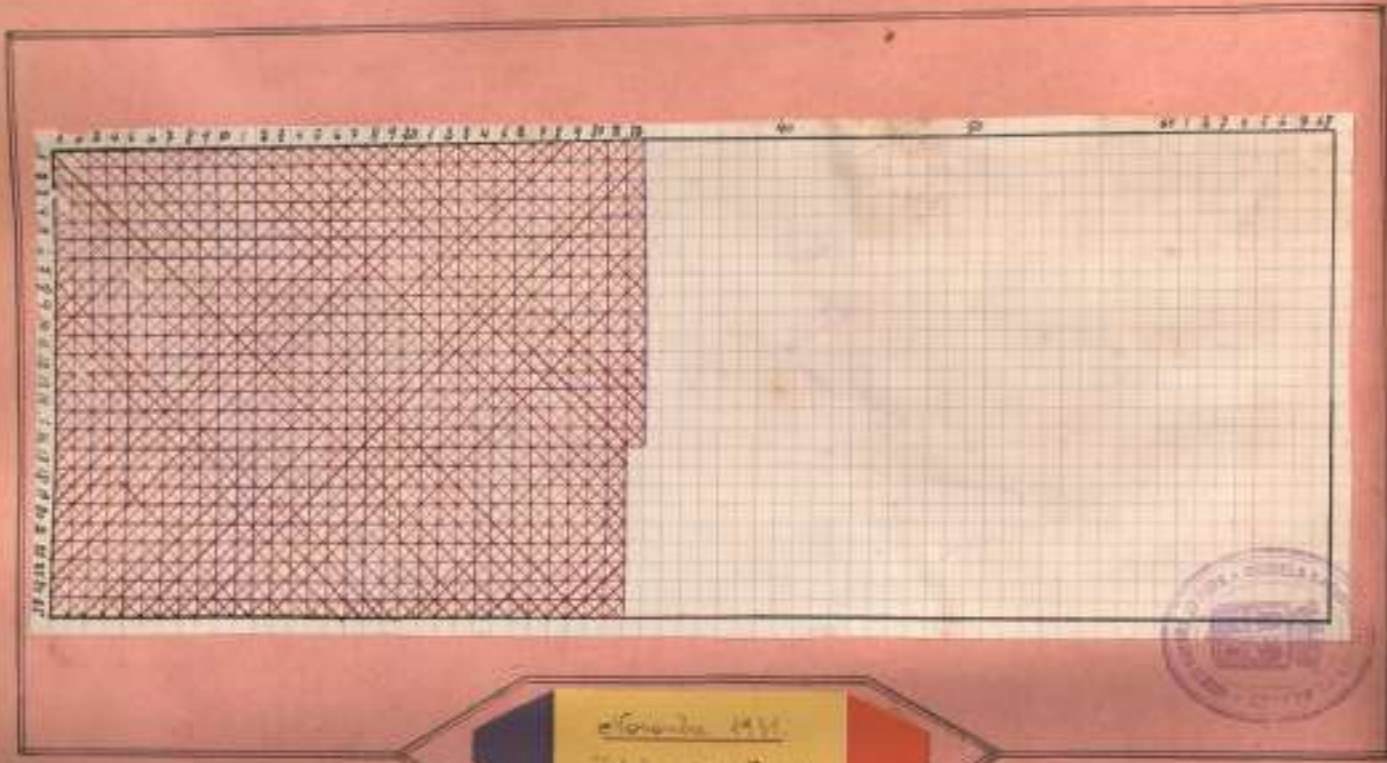

e) *Forma 191*  
 Total a' *antenas*  
 Class. *100* *antenas* *175*



Novembre 1911  
Quantité de neige par jour

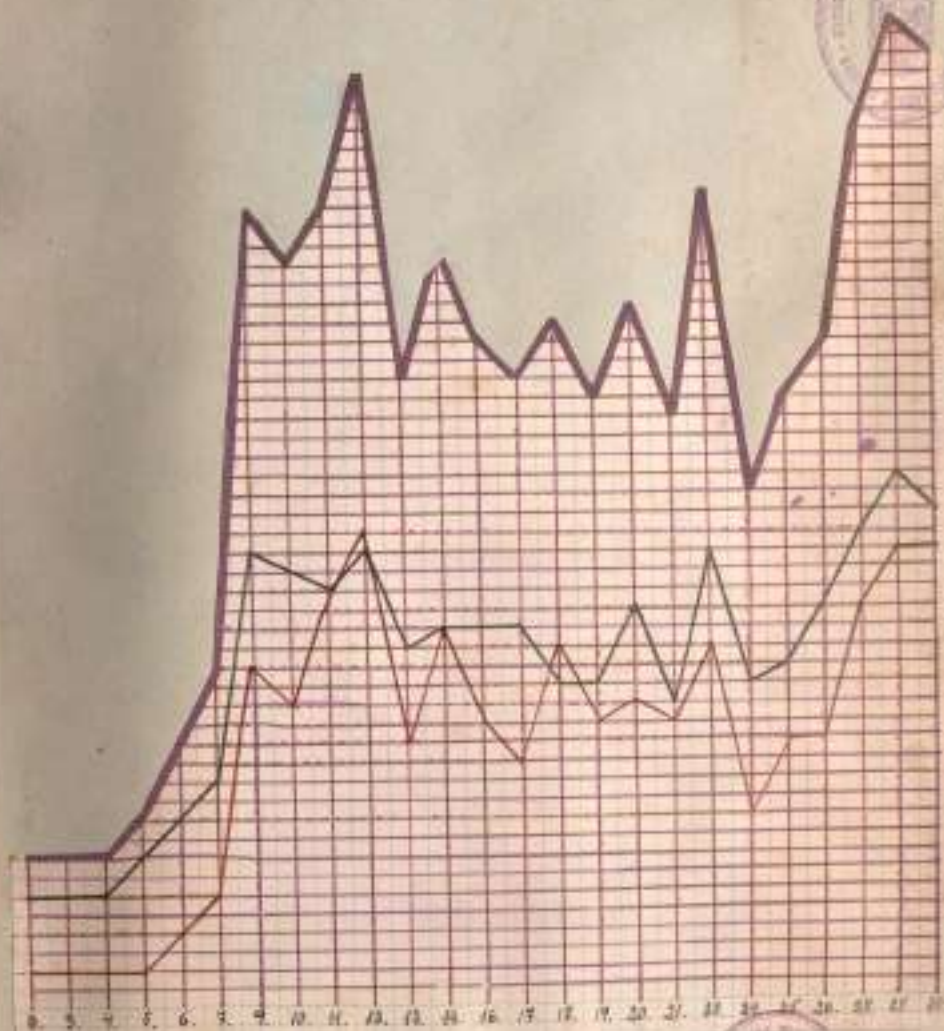

Neige—Nivis—Total—

1711  
 Estado de ...  
 ...  
 ...

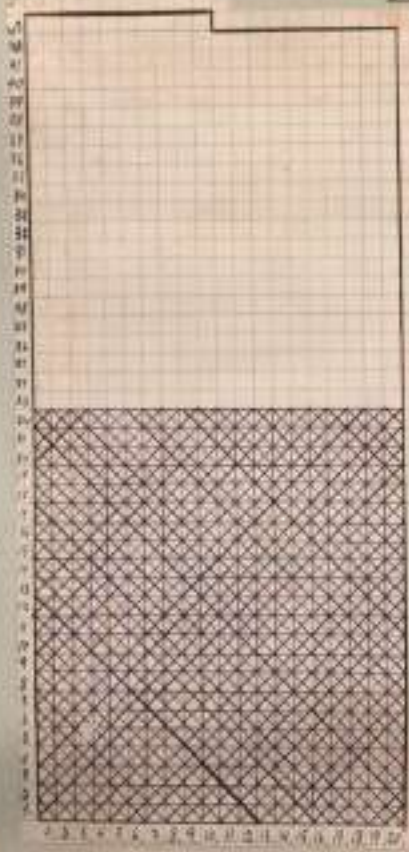

Nois

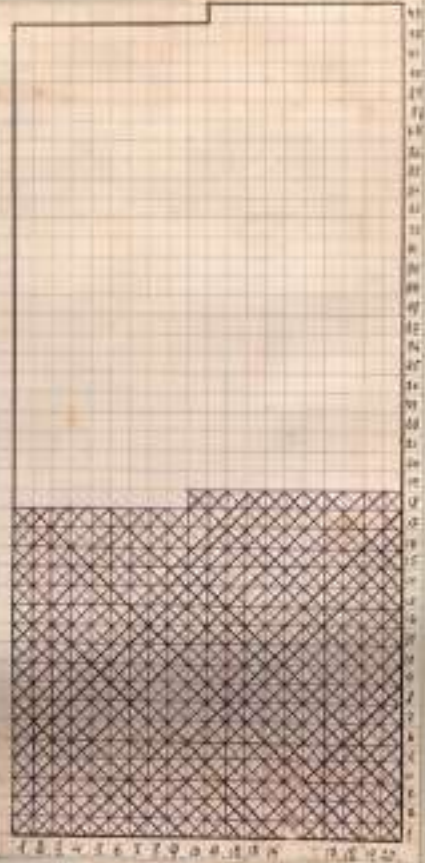

Noies



Formulario 1941  
Cuentas de gastos y resultados  
operativos - uso de la oficina

total per		

SECRETARÍA

Novembre 1911  
tant per cent d'assistència segons les e

# Novembre

tant per cent d'assistència segons les e

5 6 7 8 9 10 11

Matins  
Nois



Noies



Tardegas  
Nois



Noies



Novembre

d'assistència segons les edats i sexes dels escolars



8	9	10	11	12	13	14	15	Totals

tant per cent d'assistència segons les e

5 6 7 8 9 10 11

Matins

Nois



Noies



Tardes

Nois

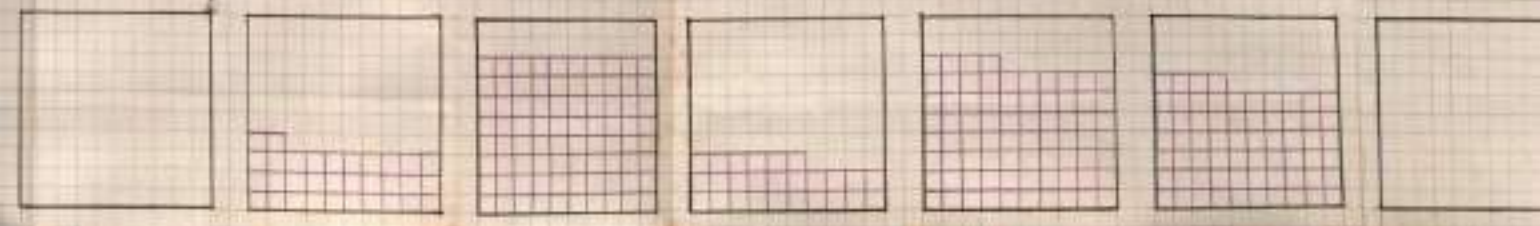

Noies



total per edats

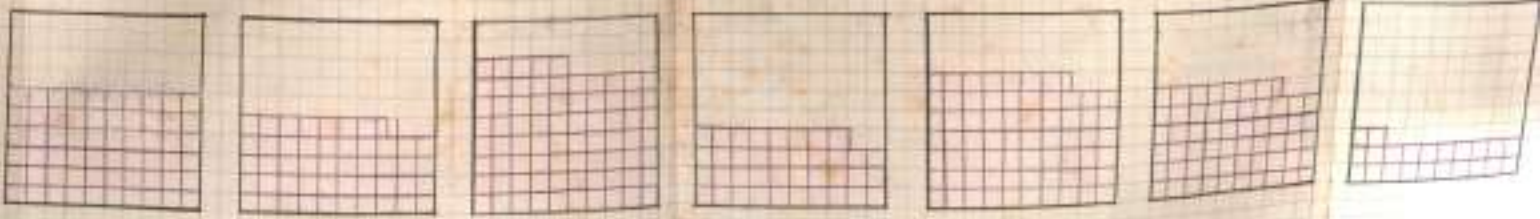



# At d'assistència segons les edats i sexes dels escolars

8	9	10	11	12	13	14	15	Totals

[Blank lined writing area]

[Blank lined writing area]



Setembre 1936.



grup d'alumnes



l'escola.

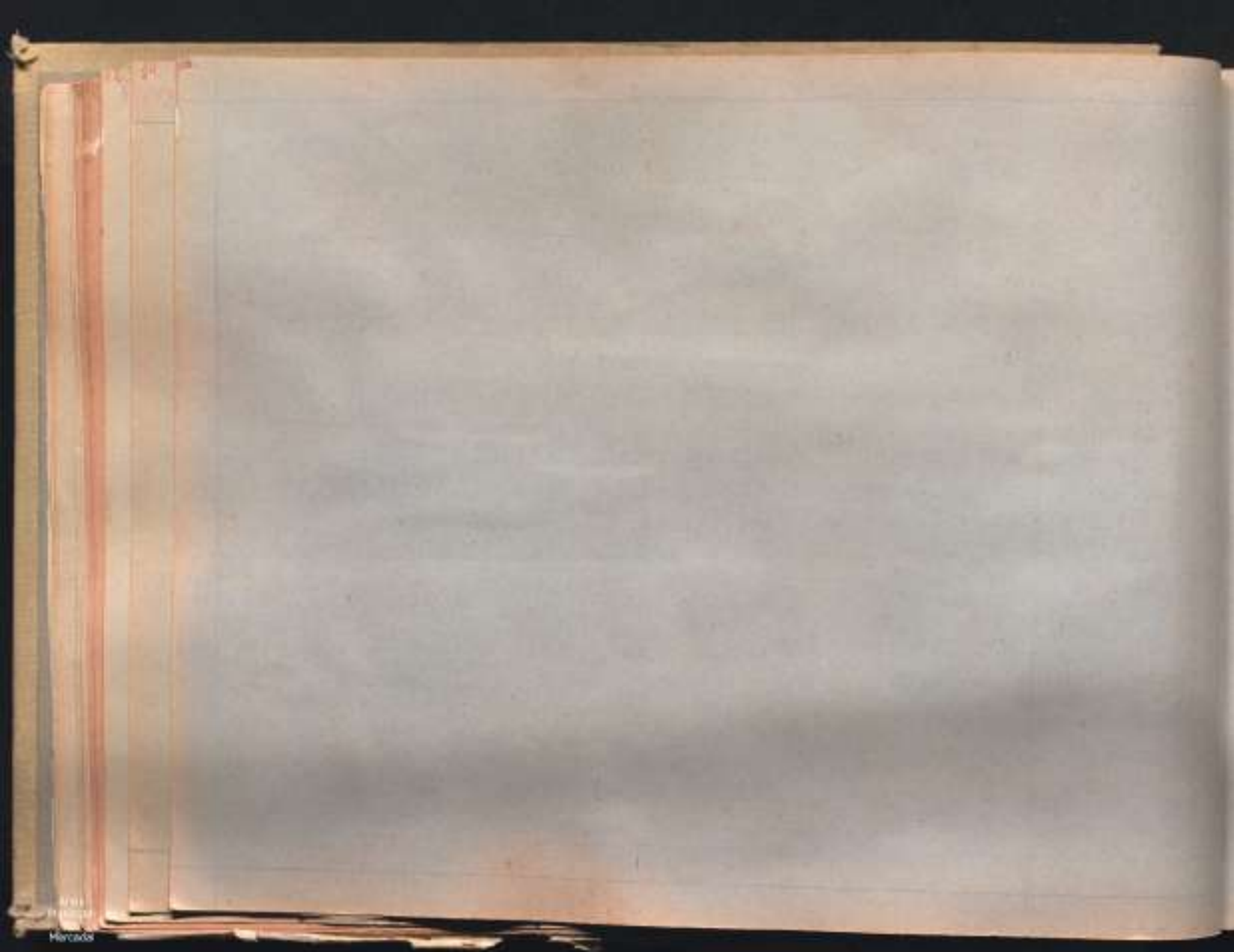



Diciembre 1911  
 Continúa por el verso.

24 años. 20 años.



Edad	Nombre	Días																							
		1	2	3	4	5	6	7	8	9	10	11	12	13	14	15	16	17	18	19	20	21	22	23	24
8	J. Fernandez Fernan...	■	■	■	■	■	■	■	■	■	■	■	■	■	■	■	■	■	■	■	■	■	■	■	■
8	E. Par Perez	■	■	■	■	■	■	■	■	■	■	■	■	■	■	■	■	■	■	■	■	■	■	■	■
8	M. Rodriguez Gomez	■	■	■	■	■	■	■	■	■	■	■	■	■	■	■	■	■	■	■	■	■	■	■	■
7	M. M. Donoz Perez	■	■	■	■	■	■	■	■	■	■	■	■	■	■	■	■	■	■	■	■	■	■	■	■
7	V. Fernandez Alvarez	■	■	■	■	■	■	■	■	■	■	■	■	■	■	■	■	■	■	■	■	■	■	■	■
7	C. Fernandez Alvarez	■	■	■	■	■	■	■	■	■	■	■	■	■	■	■	■	■	■	■	■	■	■	■	■
6	M. Lombardia Perez	■	■	■	■	■	■	■	■	■	■	■	■	■	■	■	■	■	■	■	■	■	■	■	■
6	J. Fernandez Alvarez	■	■	■	■	■	■	■	■	■	■	■	■	■	■	■	■	■	■	■	■	■	■	■	■
6	S. Lopez Abad	■	■	■	■	■	■	■	■	■	■	■	■	■	■	■	■	■	■	■	■	■	■	■	■
6	J. Pardo Marquez	■	■	■	■	■	■	■	■	■	■	■	■	■	■	■	■	■	■	■	■	■	■	■	■
5	M. Lombardia Perez	■	■	■	■	■	■	■	■	■	■	■	■	■	■	■	■	■	■	■	■	■	■	■	■



43	J. Pardo Marques	
43	G. Pardo Marques	
43	J.R. Fernandez Pardo	
43	J. Pardo Cadenas	
43	A. Gomez Perez	
43	Redondilla Perez	
43	E. Lopez Abad	
43	C. Pardo Cadenas	
43	M. Perez Gomez	
43	A. Fernandez Alvarez	
43	M. Pardo Marques	
43	L. Pardo Nino	
43	O. Pardo Nino	
41	M. Gomez Perez	
41	R. Pardo Cadenas	
40	H. Lopez Abad	
40	M. Lombardia Perez	
40	M. Pardo Marques	
40	J.M. Perez Gomez	
4	M. Gomez Perez	
4	M. Gomez Rodriguez	
4	M. Pardo Nino	
4	M. Fernandez Raigada	
4	L. Fernandez Alvarez	
4	N. Pardo Cadenas	
4	L. Lopez Abad	
4	J. Fernandez Fernandez	
4	M. Lopez Perez	
4	M. Rodriguez Gomez	
4	M.M. Gomez Perez	
4	V. Fernandez Alvarez	
4	O. Fernandez Alvarez	
4	M. Lombardia Perez	
4	J. Fernandez Alvarez	
4	L. Lopez Abad	
4	J. Pardo Marques	
5	V. Lombardia Perez	

Diciembre 1911.

Cuota diaria. Notas.

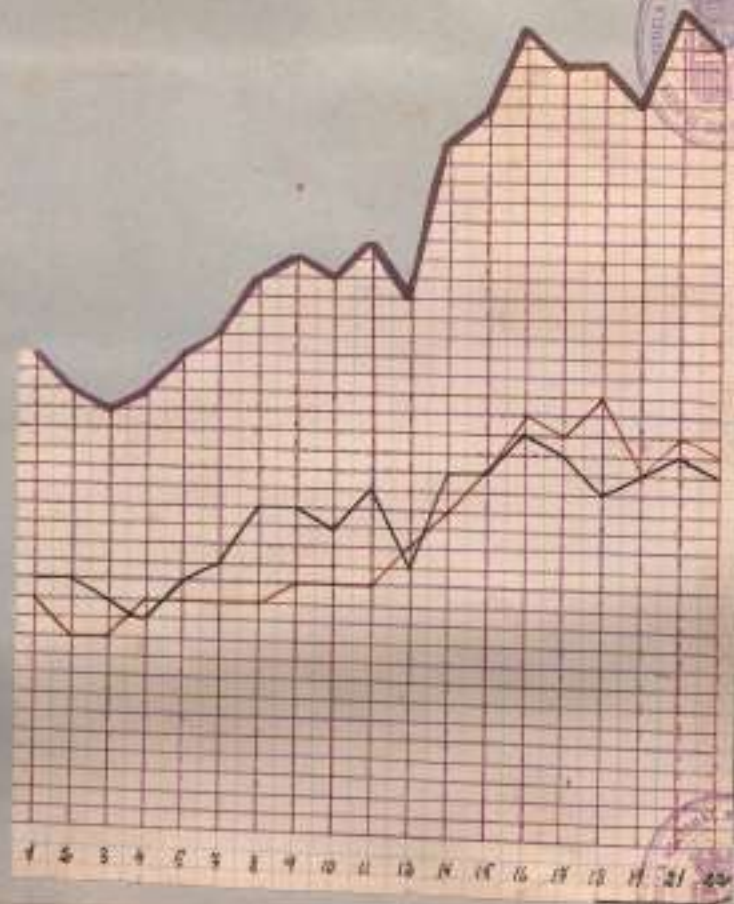

Notas—Notes—Total—

1911  
 Cultivos de Cacao



Net - Noise - Total -

October 1922

W. J. G. & Co. Ltd.

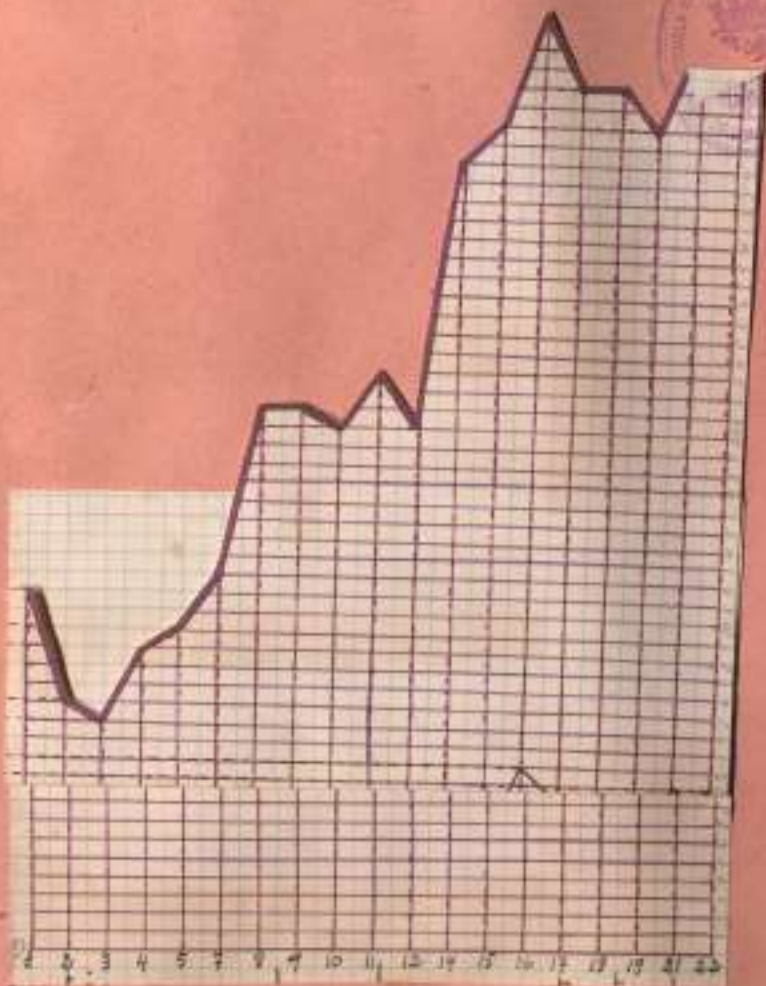

Hot Trade Total  
Matl-Trade-Total-

Mains

des

er

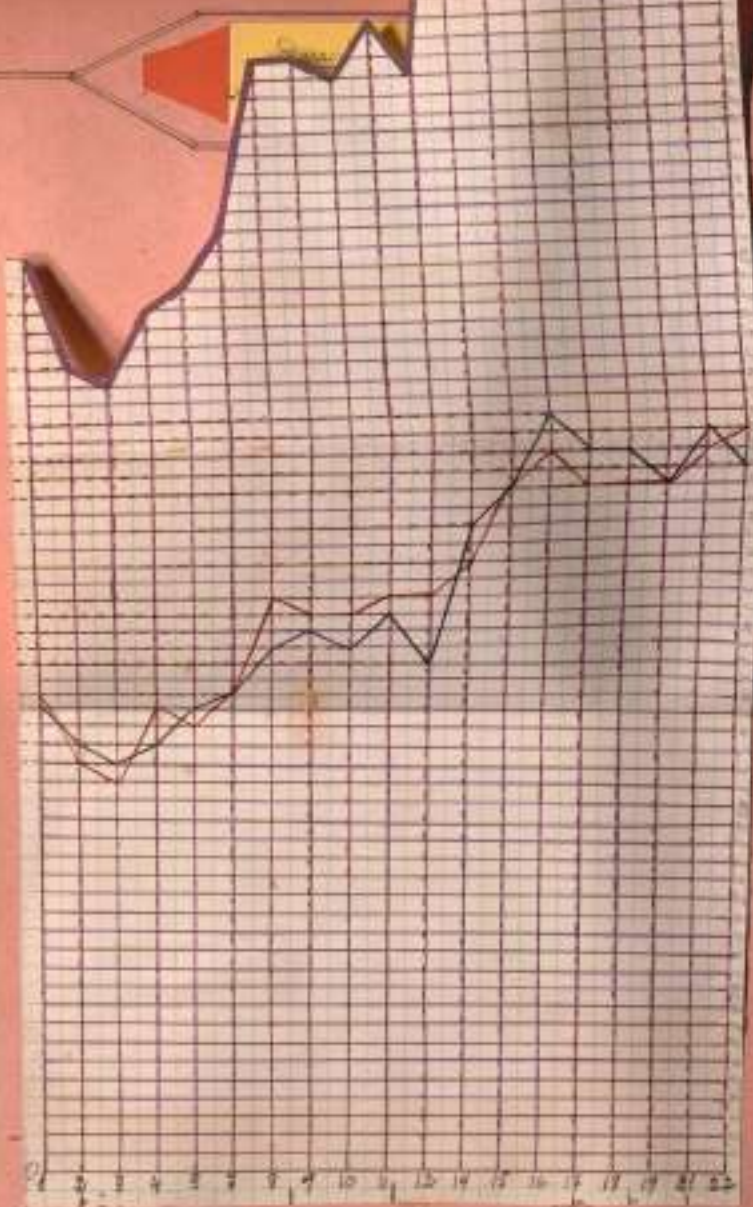

Mais Total  
Mail-Total-

Desembre 1931  
Cent per cent d'activitat



Nois

Noies

total

Matins

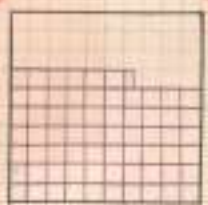

Tardes



Tant percent mesal





Decembre 1911  
total de l'année  
Classe de math. : Géométrie



December 1933

Total amount

Amount received      Amount paid

Date	Amount received	Amount paid
1		
2		
3		
4		
5		
6		
7		
8		
9		
10		
11		
12		
13		
14		
15		
16		
17		
18		
19		
20		
21		
22		
23		
24		
25		
26		
27		
28		
29		
30		
31		



September 1912  
————

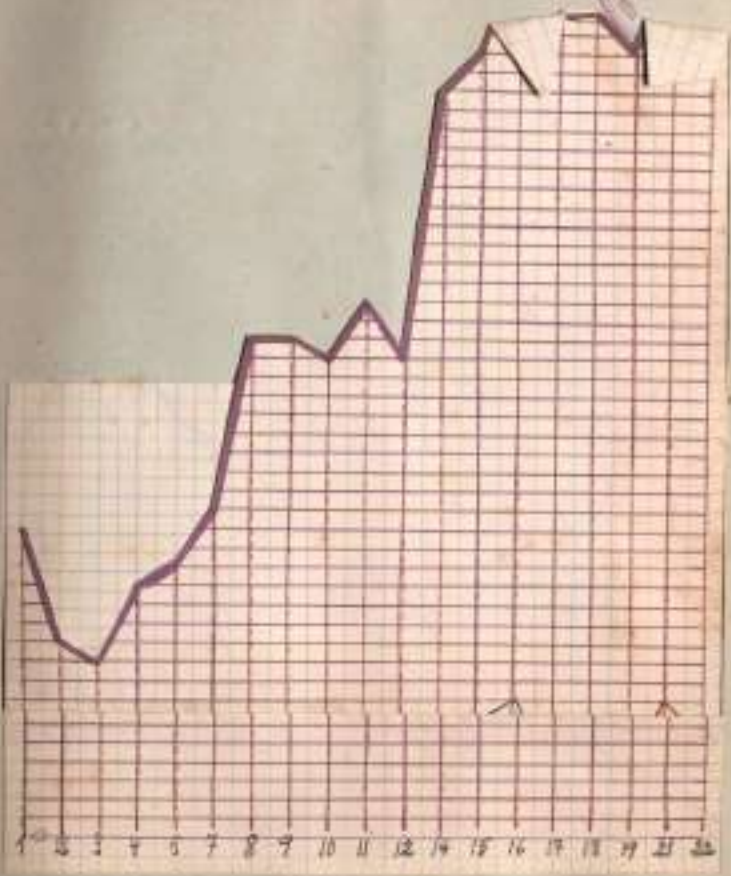

Notes—Notes—Total—

MAFROD  
1945  
MAY 20 1945



September 1944  
Total = 10000  
Notes = 10000



Notes - Total -

Septembre 1931  
N° 10  
Mouvement de la 1<sup>re</sup> section  
du 1<sup>er</sup> au 30 septembre 1931

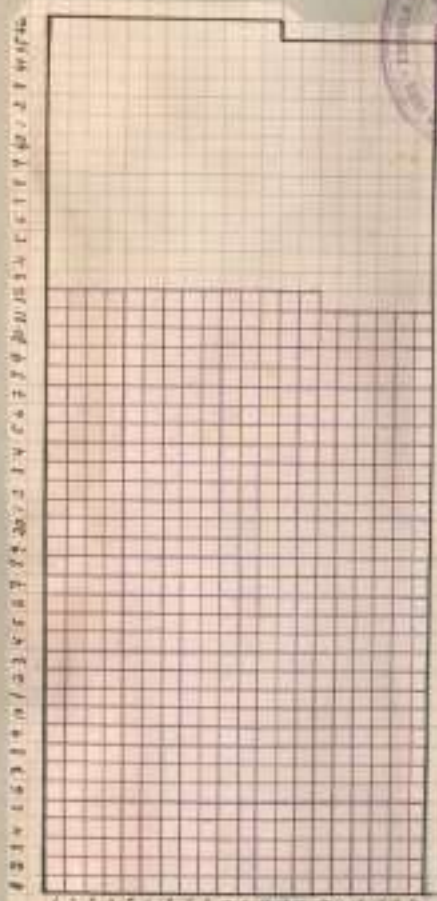

Nois

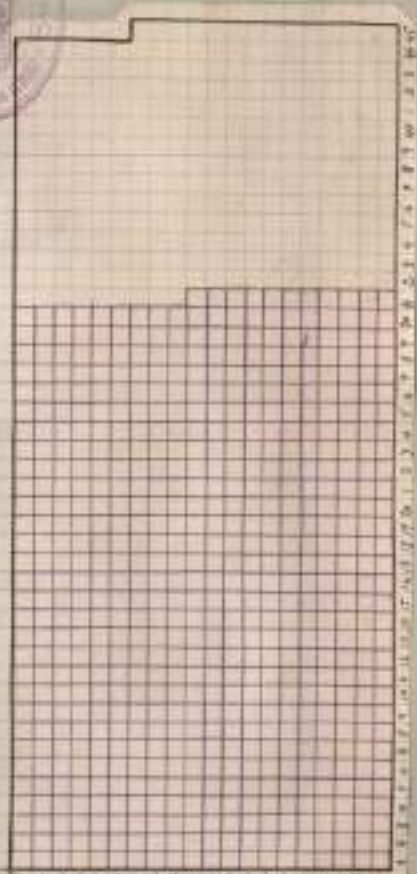

Noies

Seembre 1931

Poste par mail à destination  
après 1931 - sur des notes

colars



total per

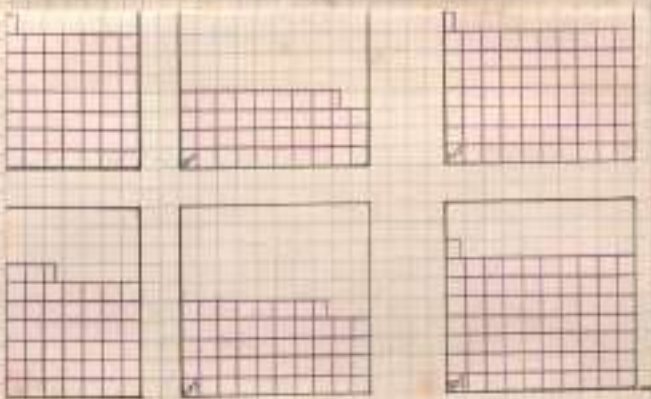

# Desembre

## tant per cent d'assistència segons les edats

5 6 7 8 9 10 11

Matins

Nois

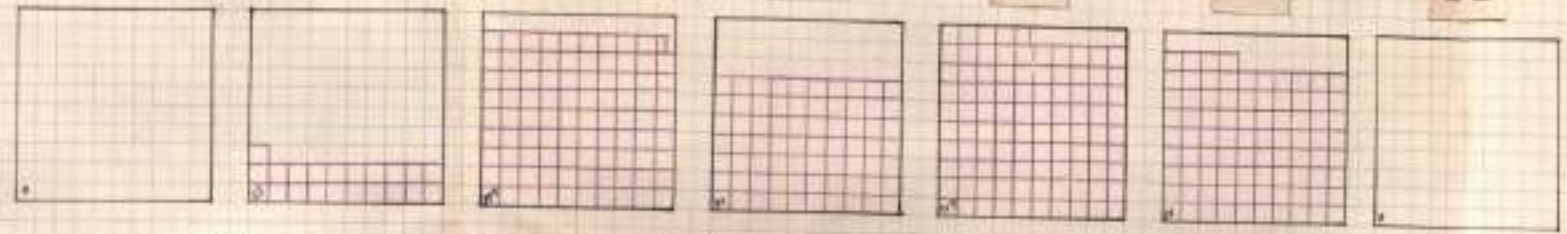

Noies

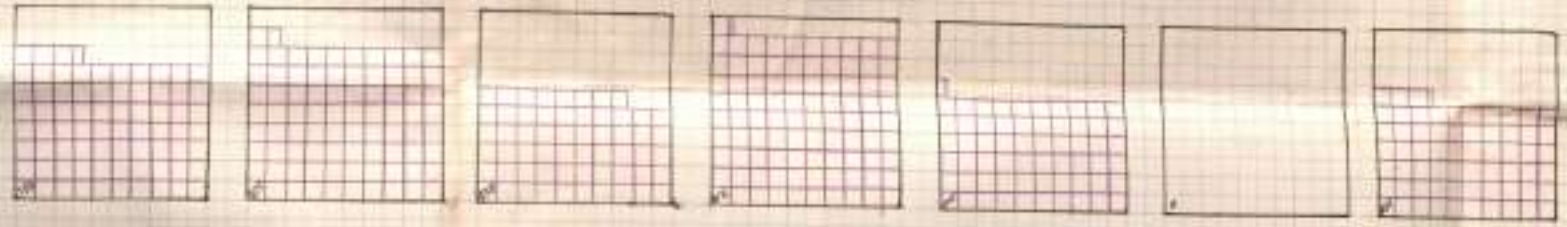

Tardes

Nois

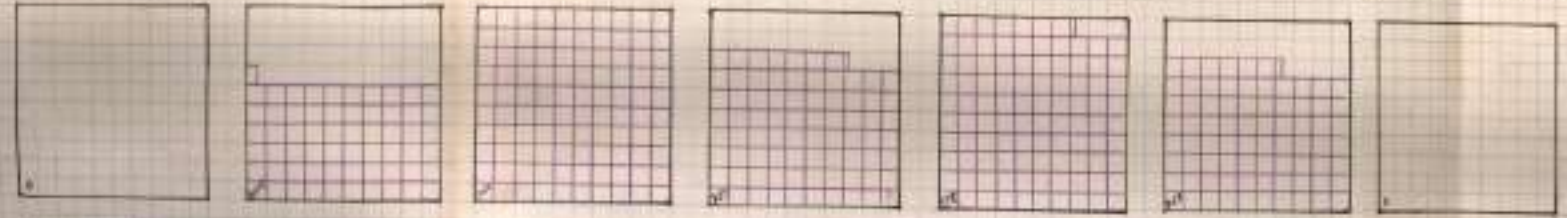

Noies

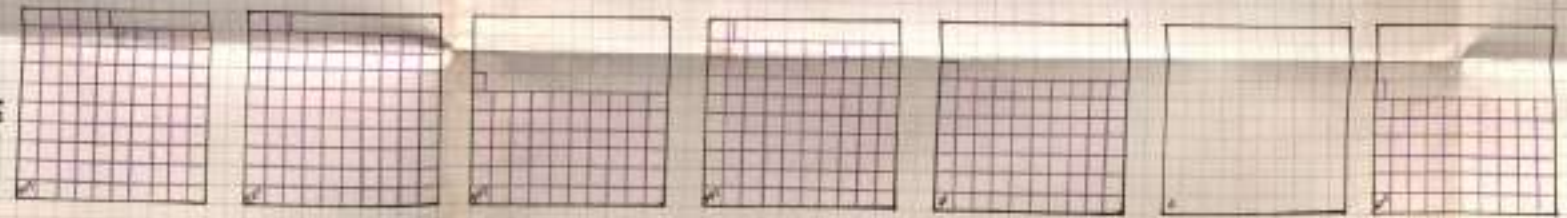

total per edats



Desembre



Assistència segons les edats i sexes dels escolars

8

9

10

11

12

13

14

15

Totals

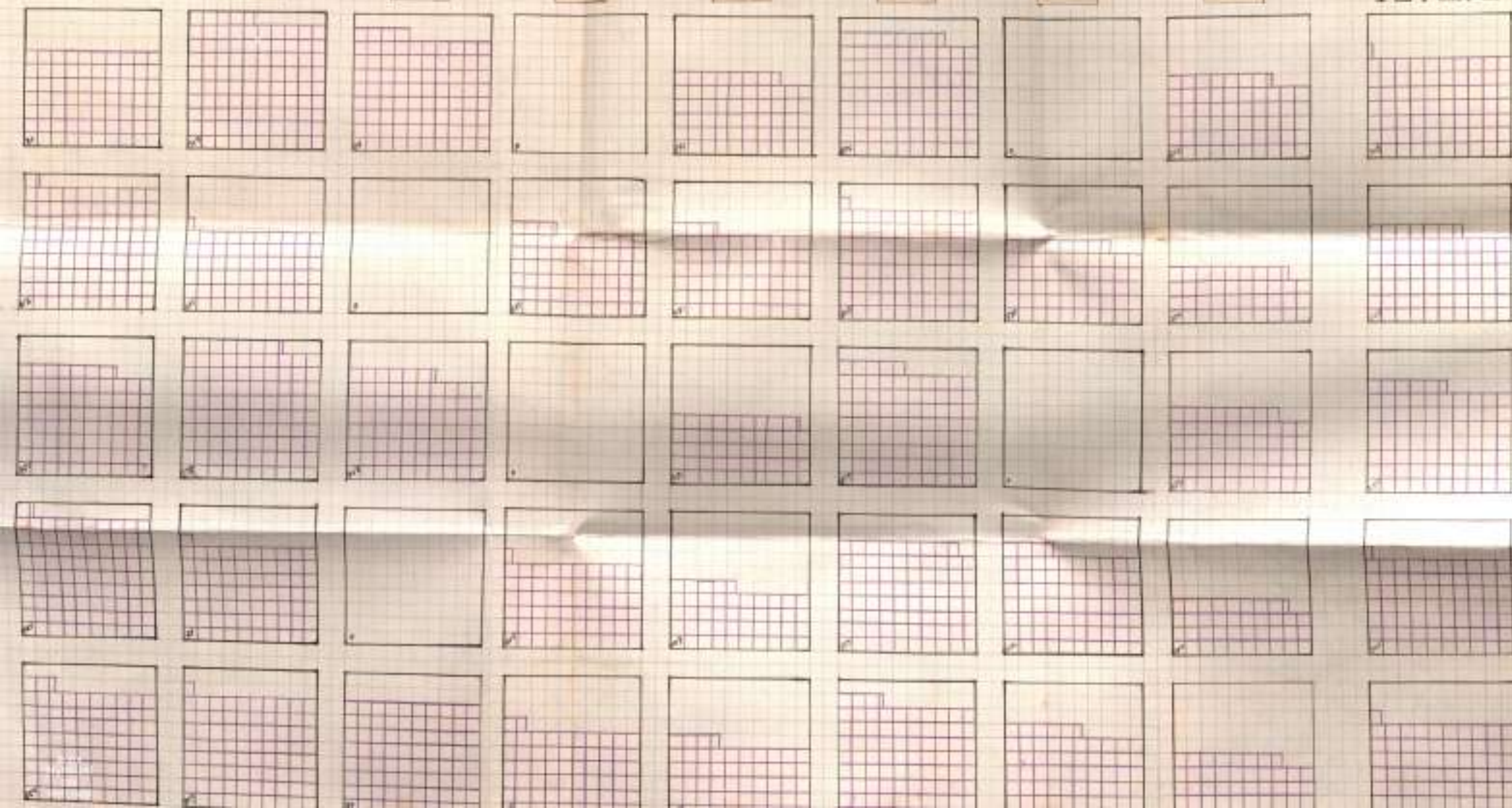



Desembre

tant per cent d'assistència segons les

5

6

7

8

9

10

11

Matins

Nois

Noies

Nois

Tardes

Noies

total per edats

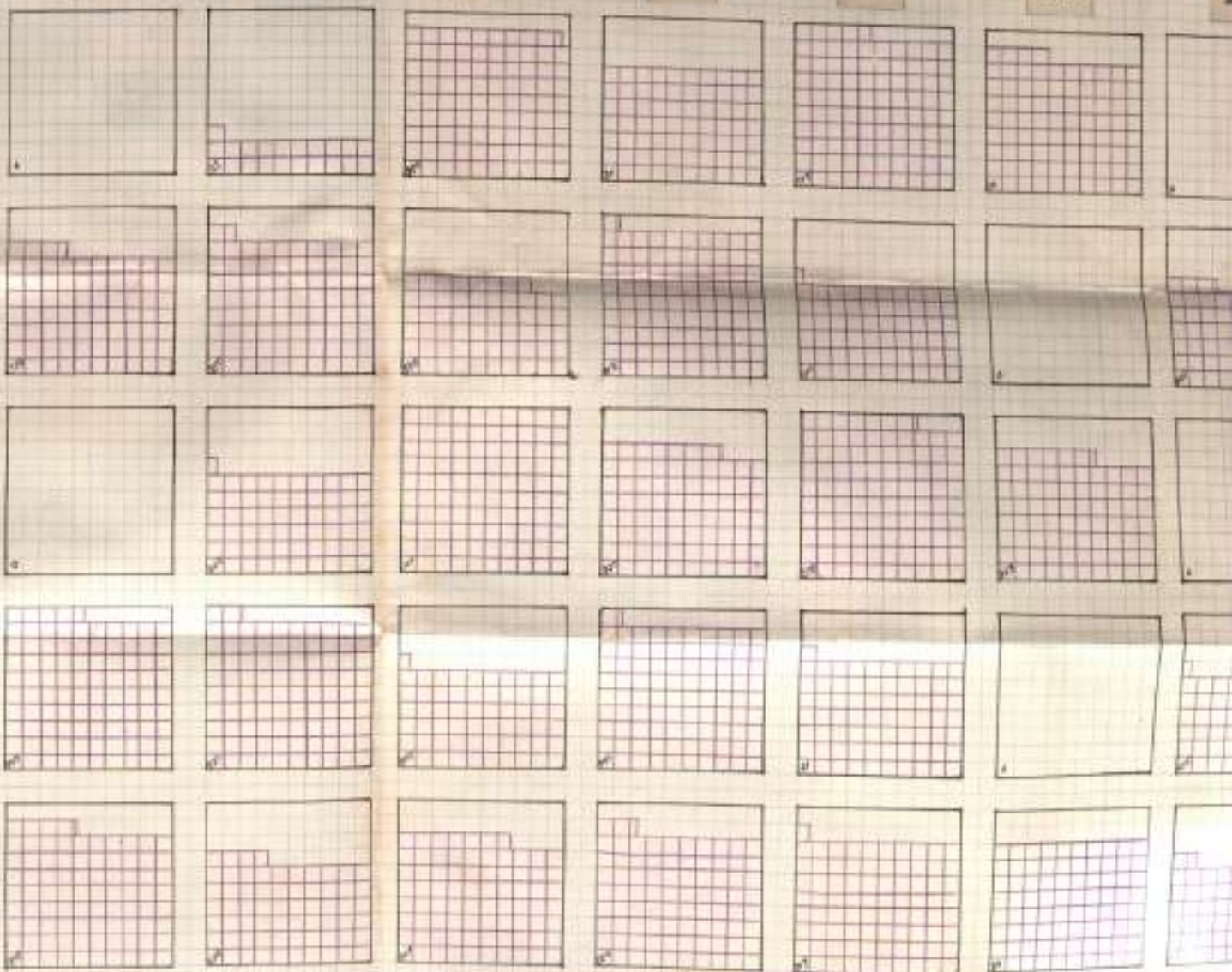

Desembre



L'assistència segons les edats i sexes dels escolars

8

9

10

11

12

13

14

15

totals







Gener 1922

San Juan

Inglaterra

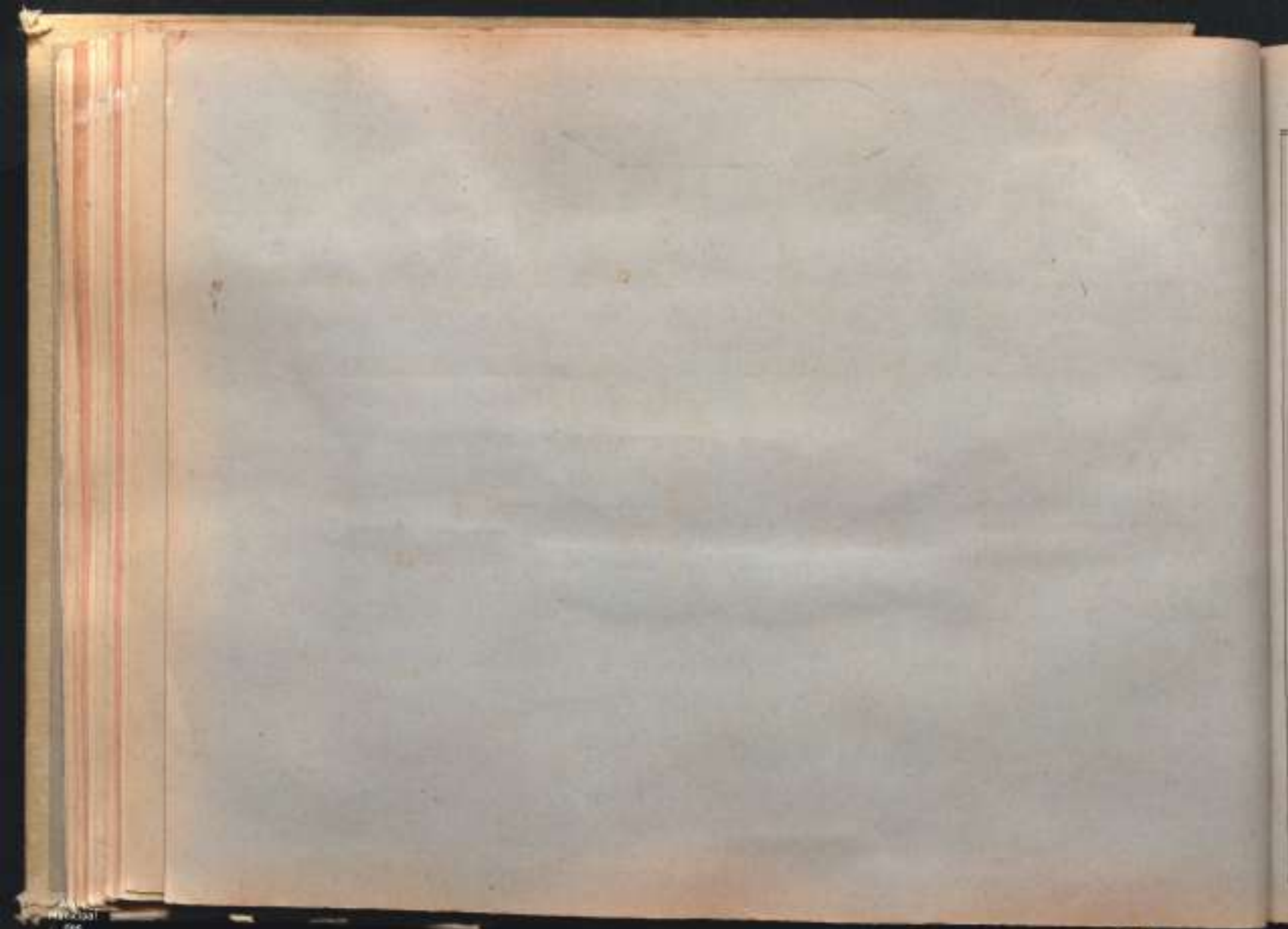

Clase de Ciencias



24 años 36 meses

Caja 112  
contiene por libros.



M. Pérez Gómez

J. González Pérez

M. Ma. Gómez Pérez

V. Fernández Álvarez

Ca. Fernández Álvarez

Ma. Lombardía Pérez

J. Fernández Álvarez

El López Abad

J. Pardo Marques

Ma. Fernández Rullada

R. Pérez Gómez

F. Lombardía Pérez



Arch.  
Macedo  
505  
Macedo

J. Pardo Cadenas	
A. Gomez Peñe	
Redondina Perez	
E. Lopez Abab	
G. Pardo Cadenas	
M. Perez Gomez	
J. Gonzalez Perez	
A. Fernandez Alvarez	
Ma. Pardo Marques	
Ma. Pardo Niño	
O. Pardo Niño	
Aa. Peñe Fernandez	
Ma. Gomez Perez	
R. Pardo Cadenas	
R. Fernandez Alvarez	
H. Lopez Abab	
M. Lombardia Perez	
M. Pardo Marques	
J. Ma. Perez Gomez	
M. Gomez Peñe	
R. Perez Fernandez	
M. Gomez Rodriguez	
Ma. Pardo Niño	
M. Fernandez Balada	
L. Fernandez Alvarez	
H. Pardo Cadenas	
S. Lopez Abab	
J. Fernandez Fernandez	
Empar Perez	
M. Ma. Gomez Perez	
V. Fernandez Alvarez	
Oa. Fernandez Alvarez	
Ma. Lombardia Perez	
J. Fernandez Alvarez	
Lopez Abab	
J. Pardo Marques	
Ma. Fernandez Balada	
R. Perez Gomez	
F. Lombardia Perez	



10  
Nov. 1930  
Simultaneous variation of light

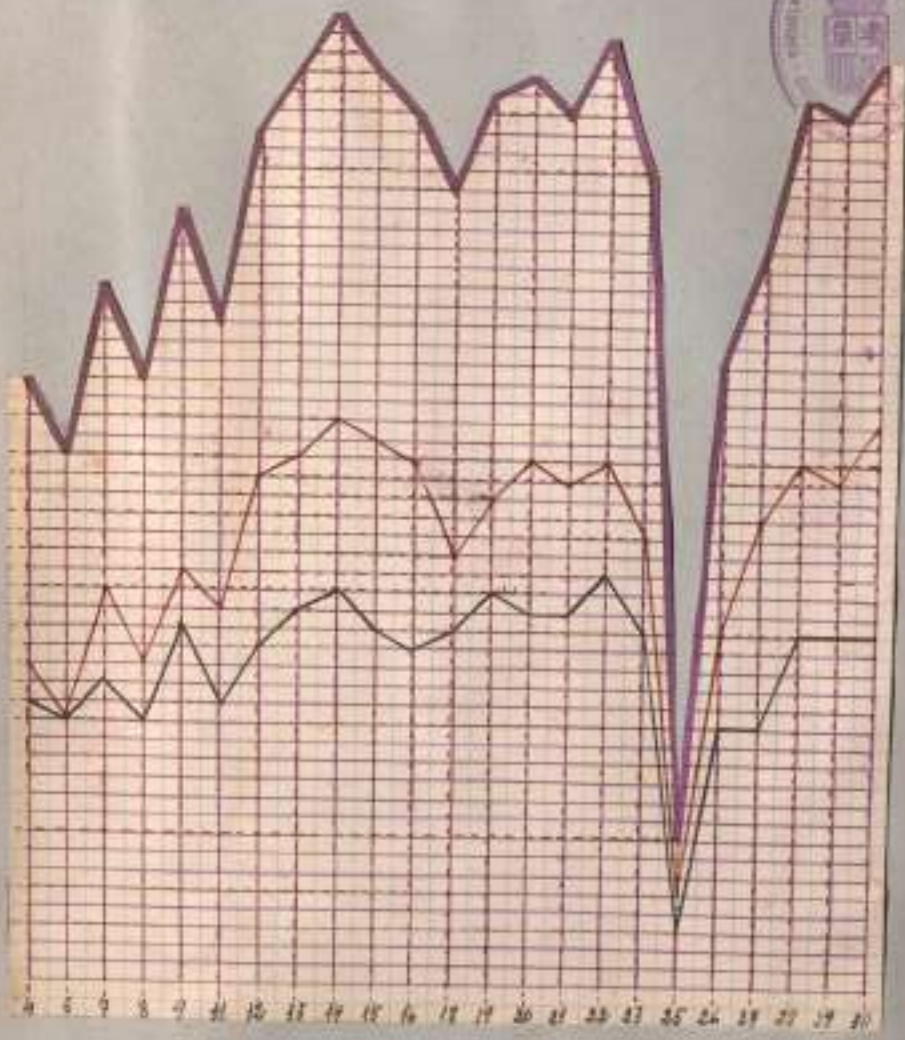

Noise—Hiss—Total—

Sum 215  
América Latina - Ecuador

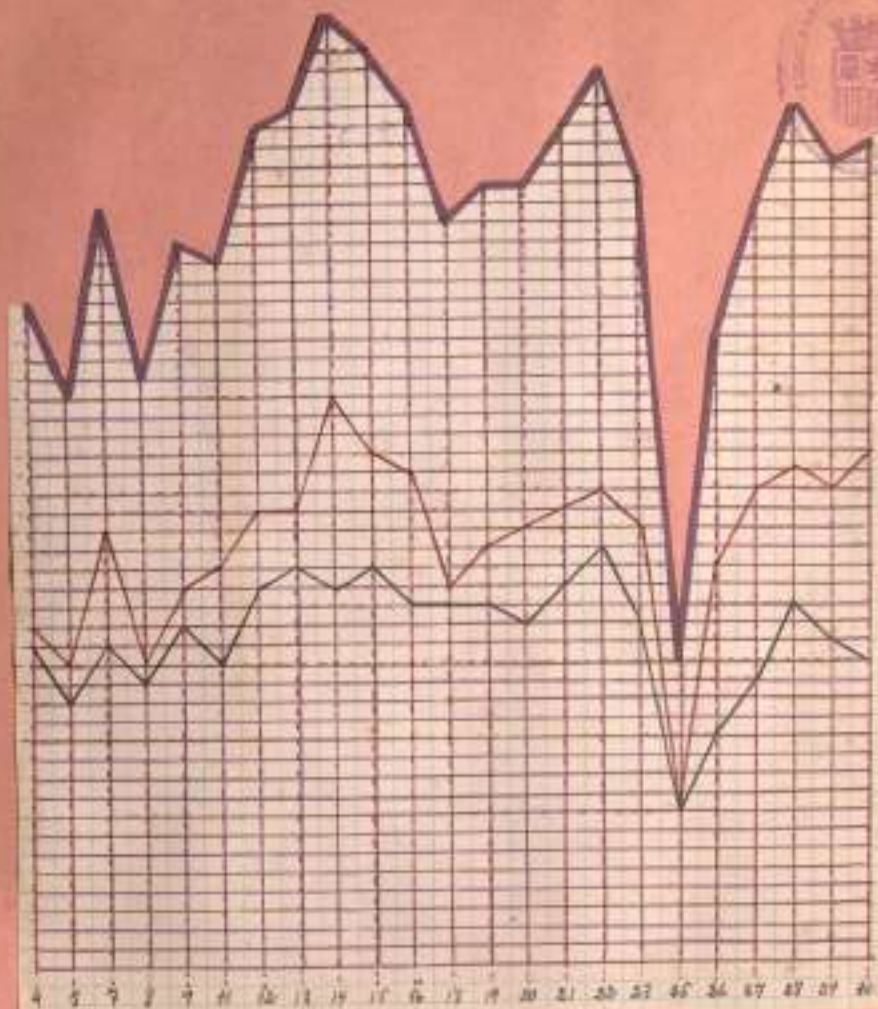

Note—Notes—Total—

Spring 1932

W. L. ... ..

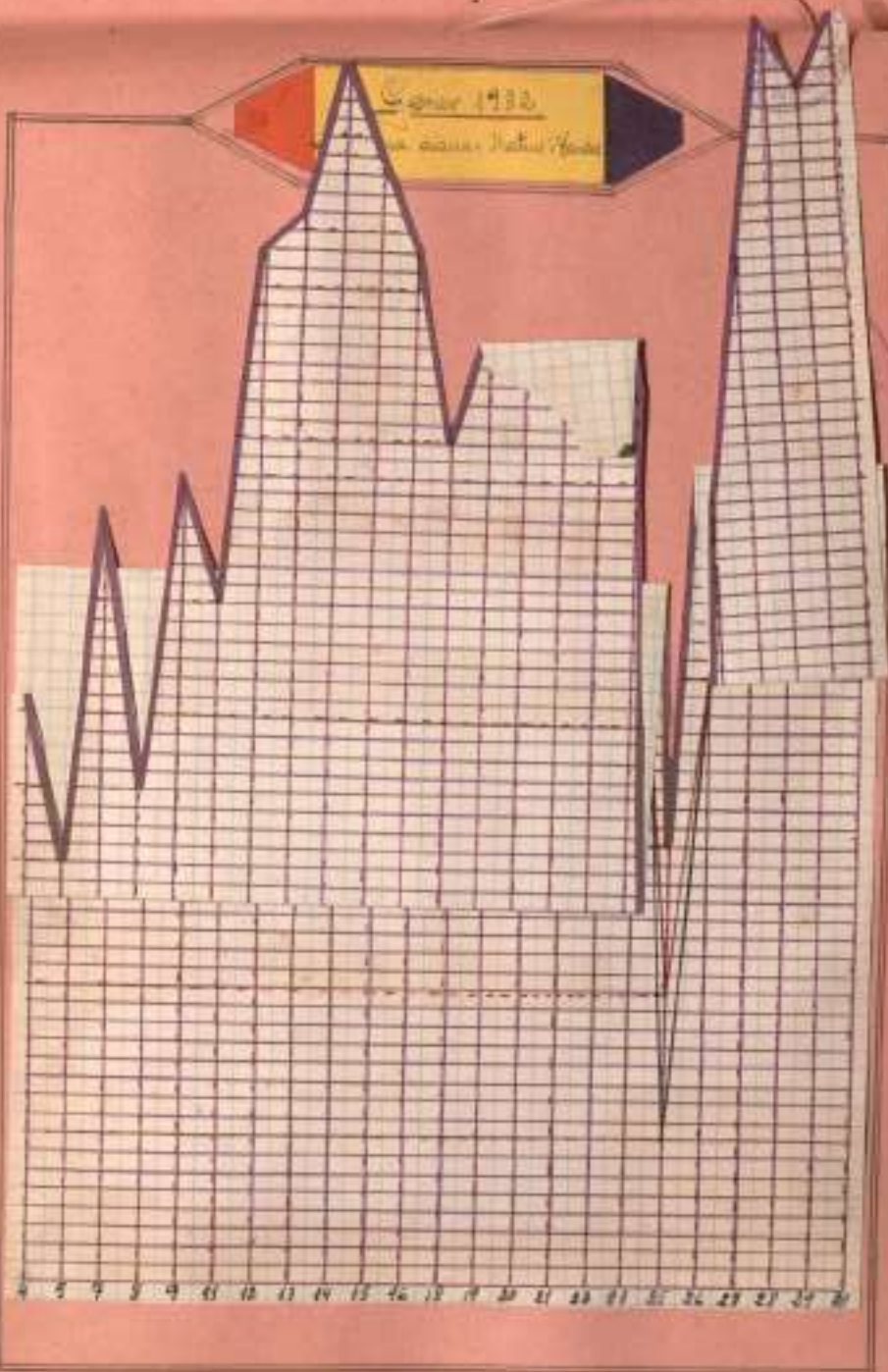

Mati—Larde—Total—



Nois

PERCENT M

4 5 6 7 8 9 10 11 12 13 14 15 16 17 18 19 20 21 22 23 24 25 26 27 28 29 30 31 32 33 34

1930  
L'Institut National de la Statistique



	Nois	Noies	Total
Matins			
Tardes			
tant per cent mesal			



Apr 1925  
Total a. assistance  
D. assistance



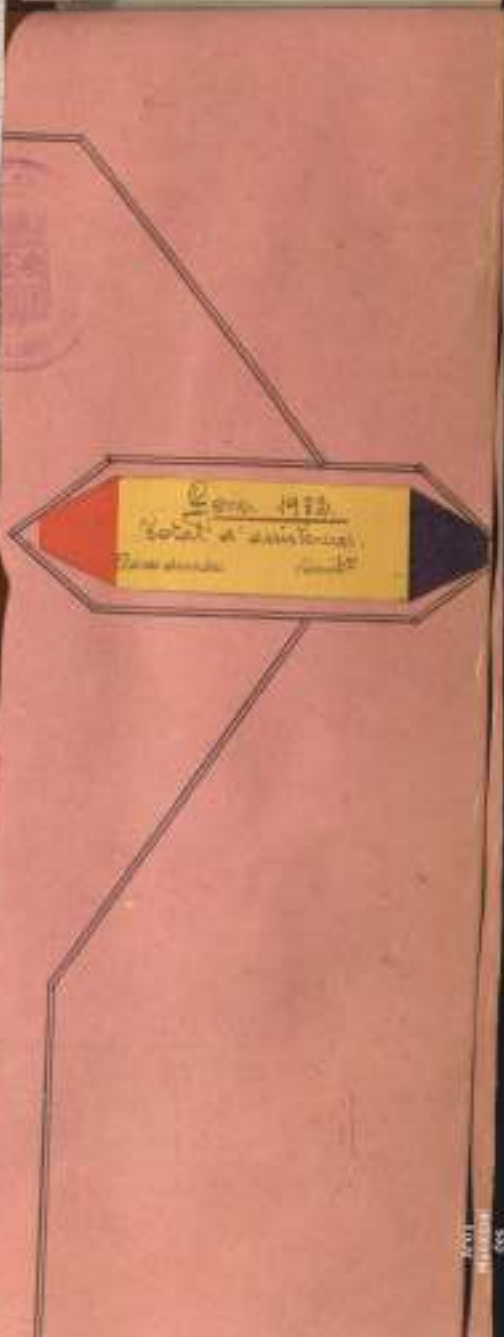
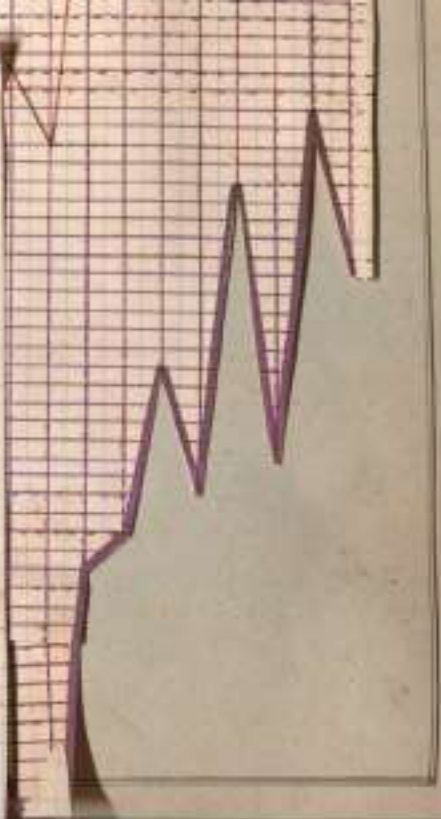

H. 6033  
 58  
 MAR 25

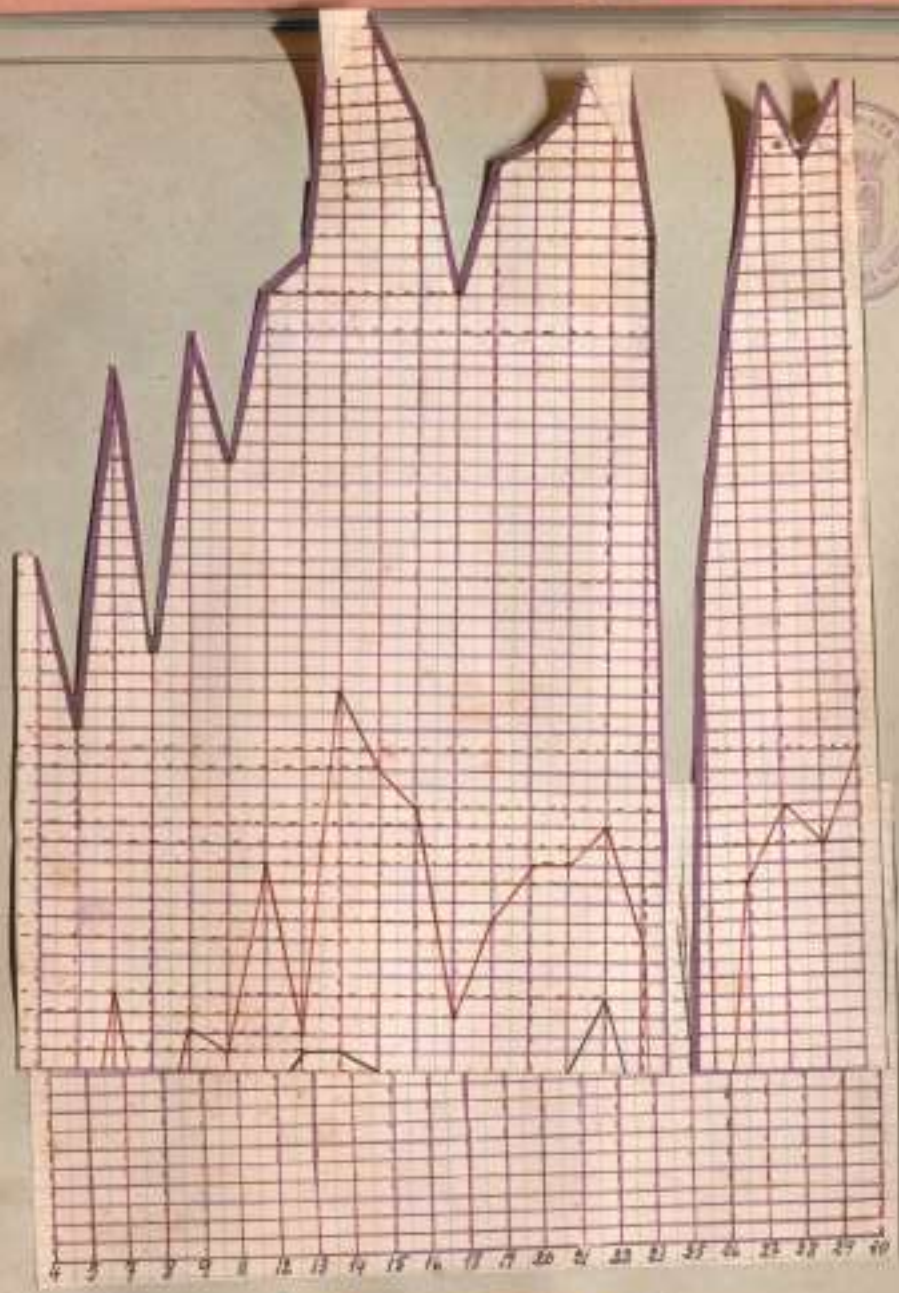

1935  
 2000

Nois—Koles—Total—



10 12 14 16 18 20 22 24 26 28 30 32 34 36 38 40 42 44 46 48 50 52 54 56 58 60 62 64 66 68 70 72 74 76 78 80 82 84 86 88 90 92 94 96 98 100

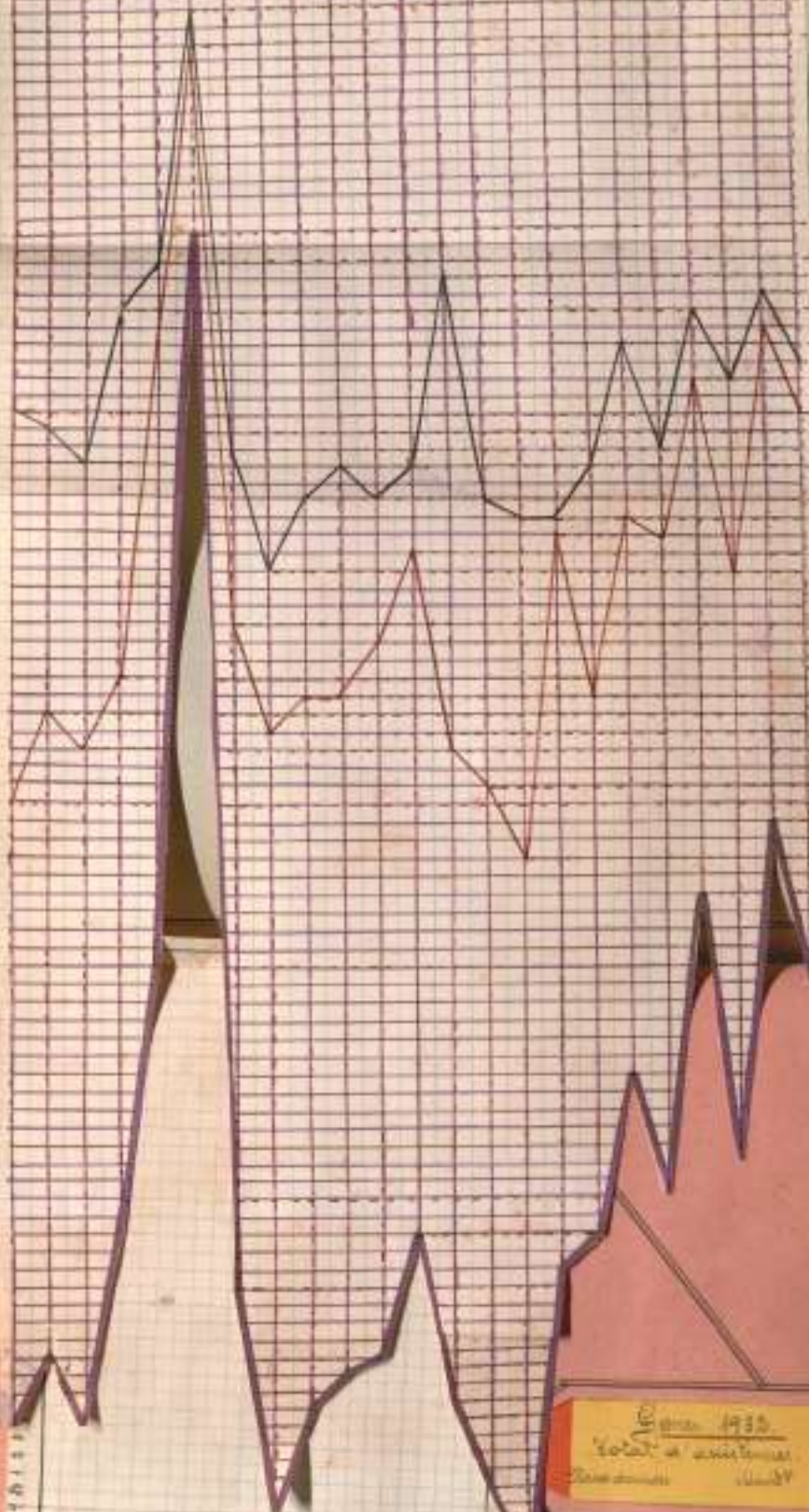

Apr 1955  
Total of ...  
...

1915  
1915  
1915  
1915

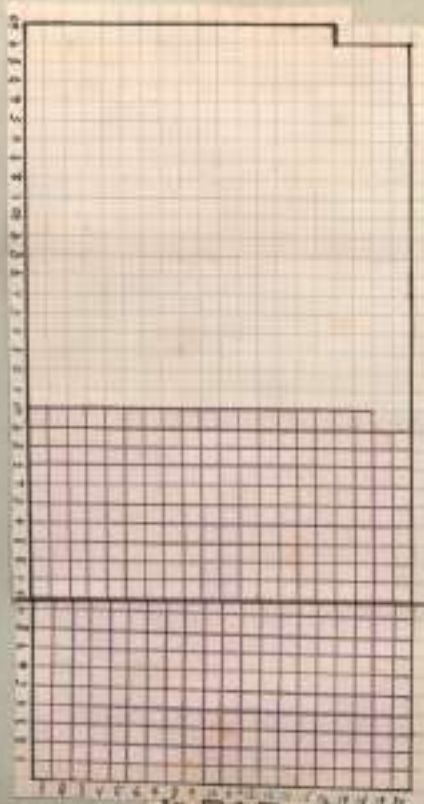

NOIS

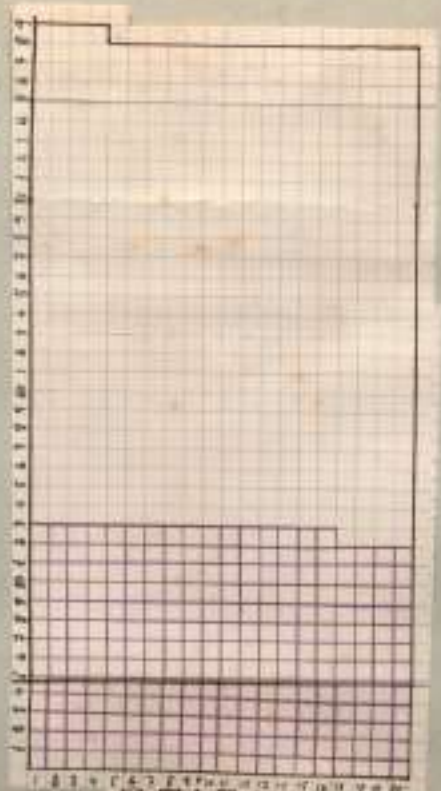

NOIS

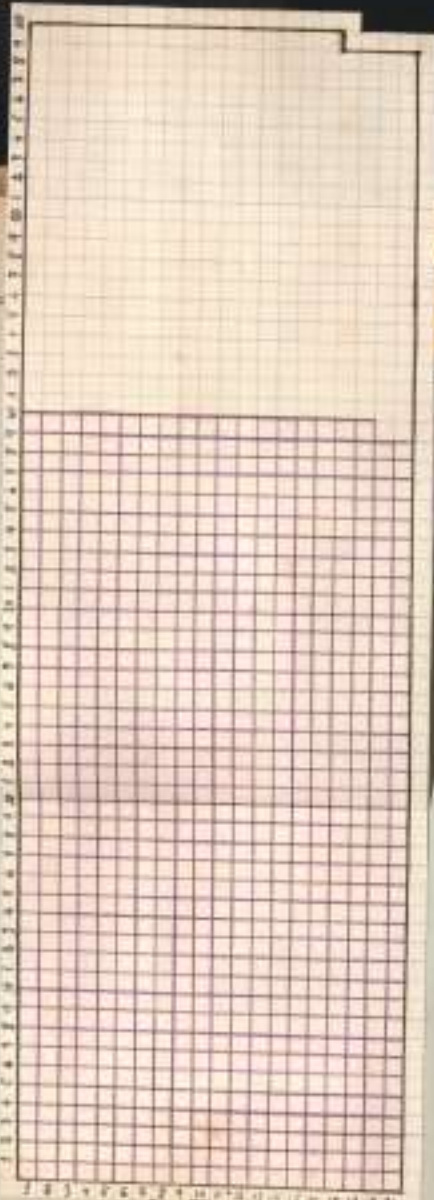

notes

Figure 1410  
not to scale  
horizontal 1/2 inch  
vertical 1/4 inch



notes

Geny 1910  
Total per edats i condicions  
per edats i condicions

ars



Tardes

Noies

total per edats

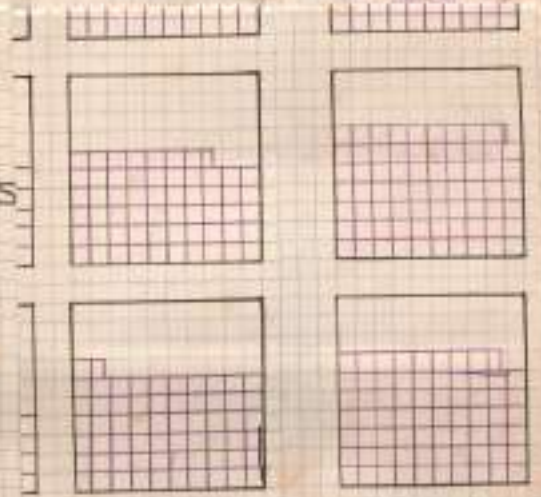

# tant per cent d'assistència segons les edats

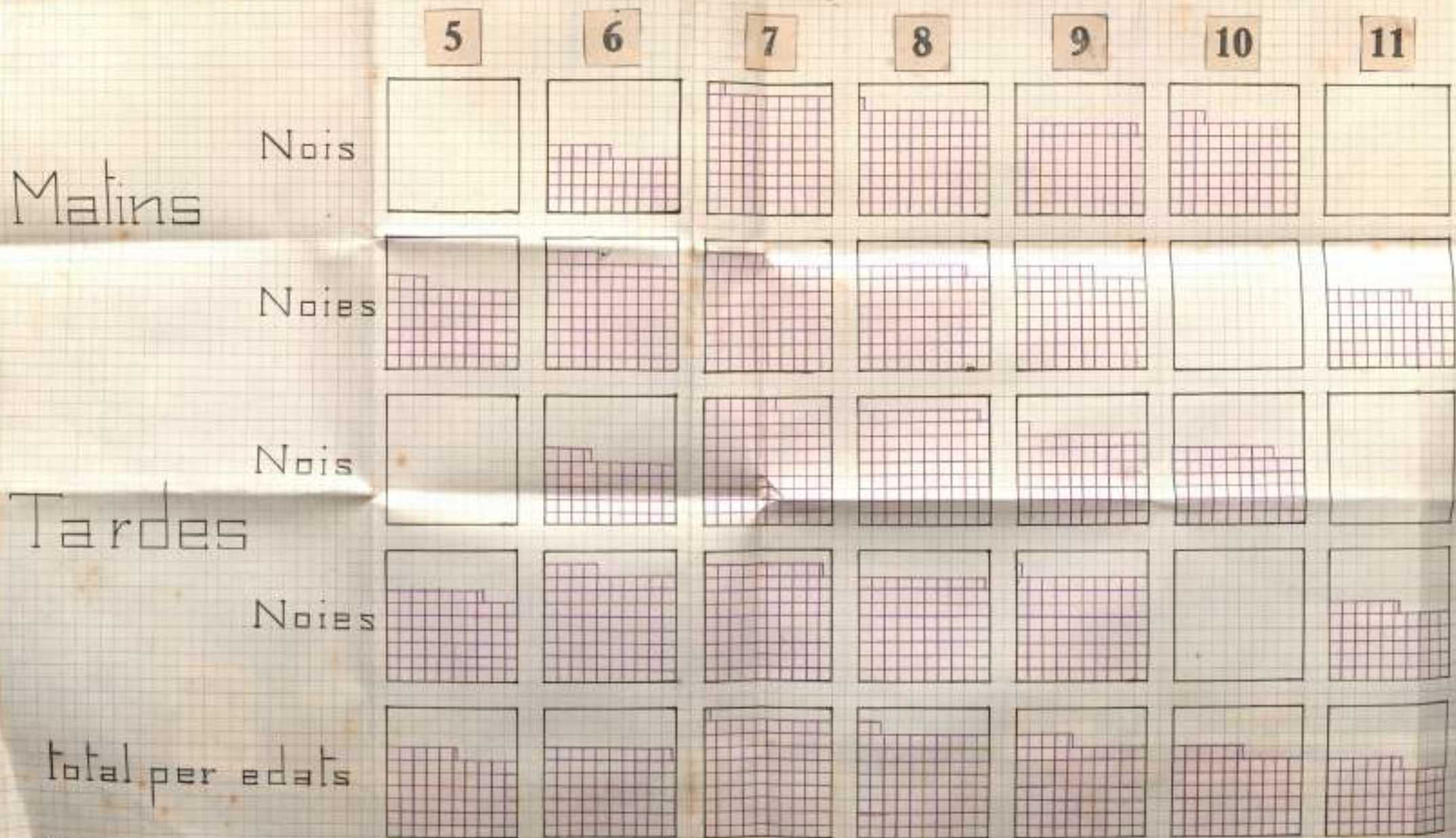

# at d'assistència segons les edats i sexes dels escolars



8

9

10

11

12

13

14

15

total

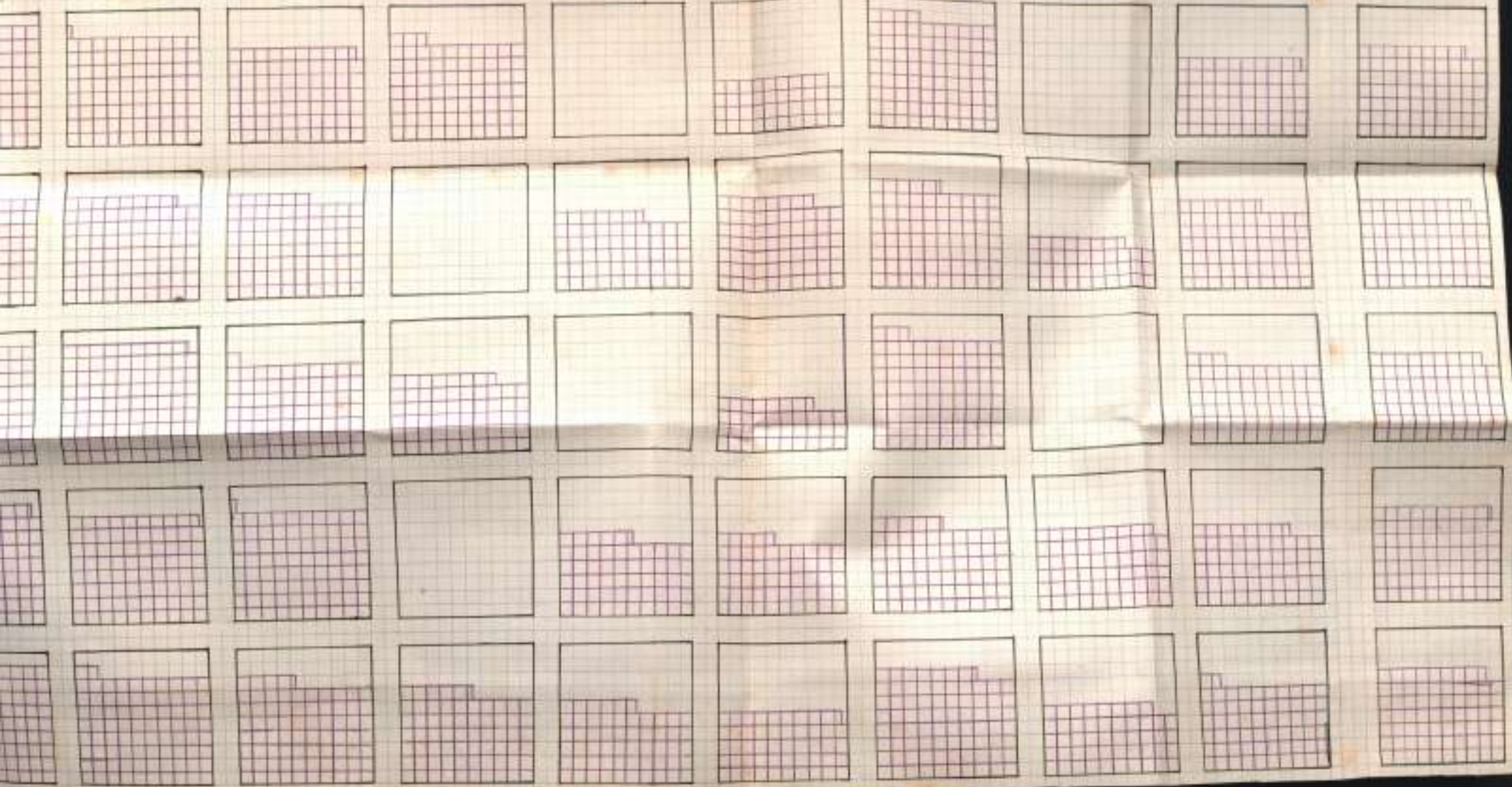

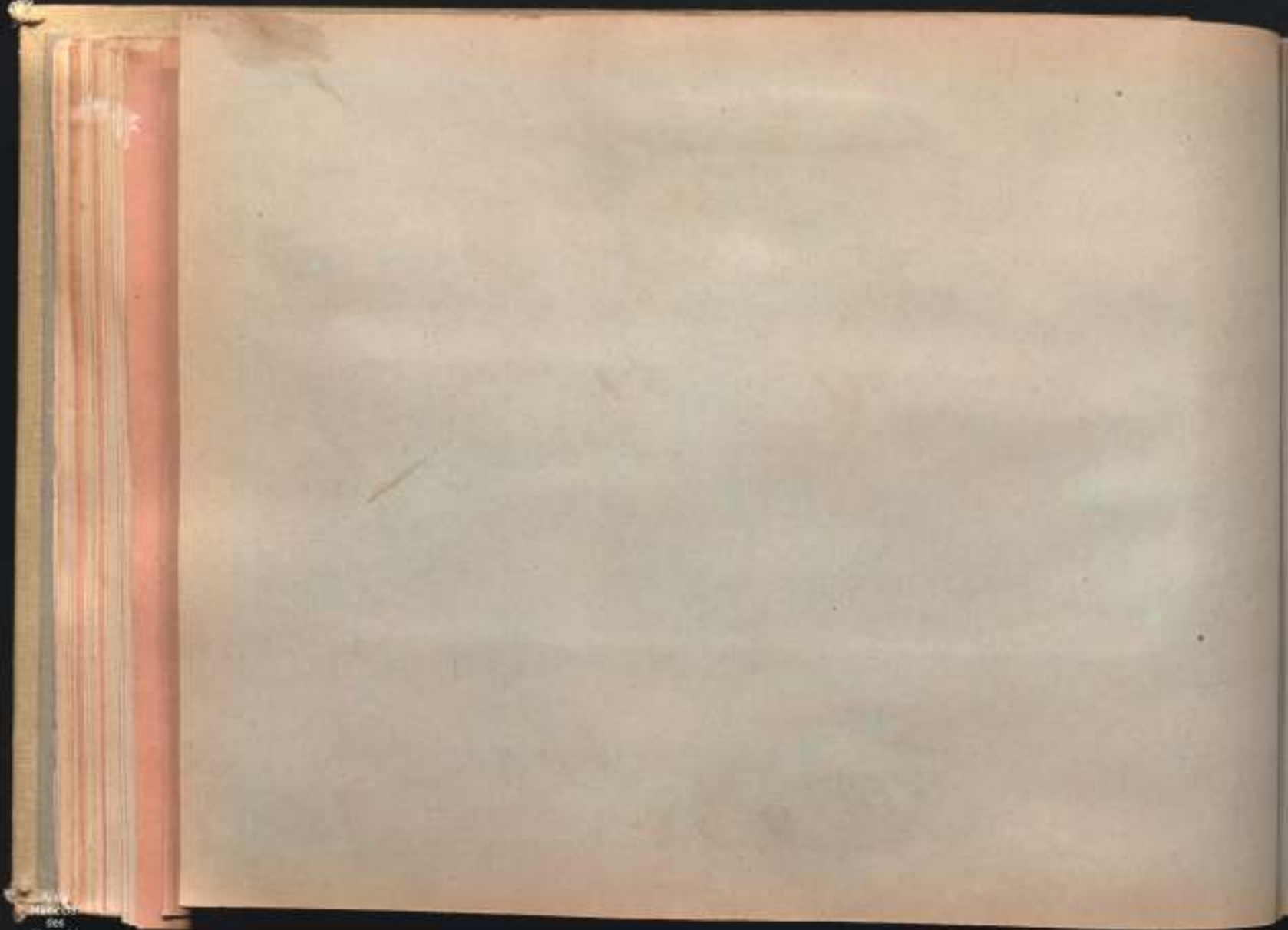

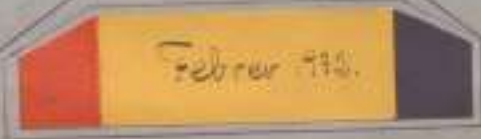

Febrero 1913.



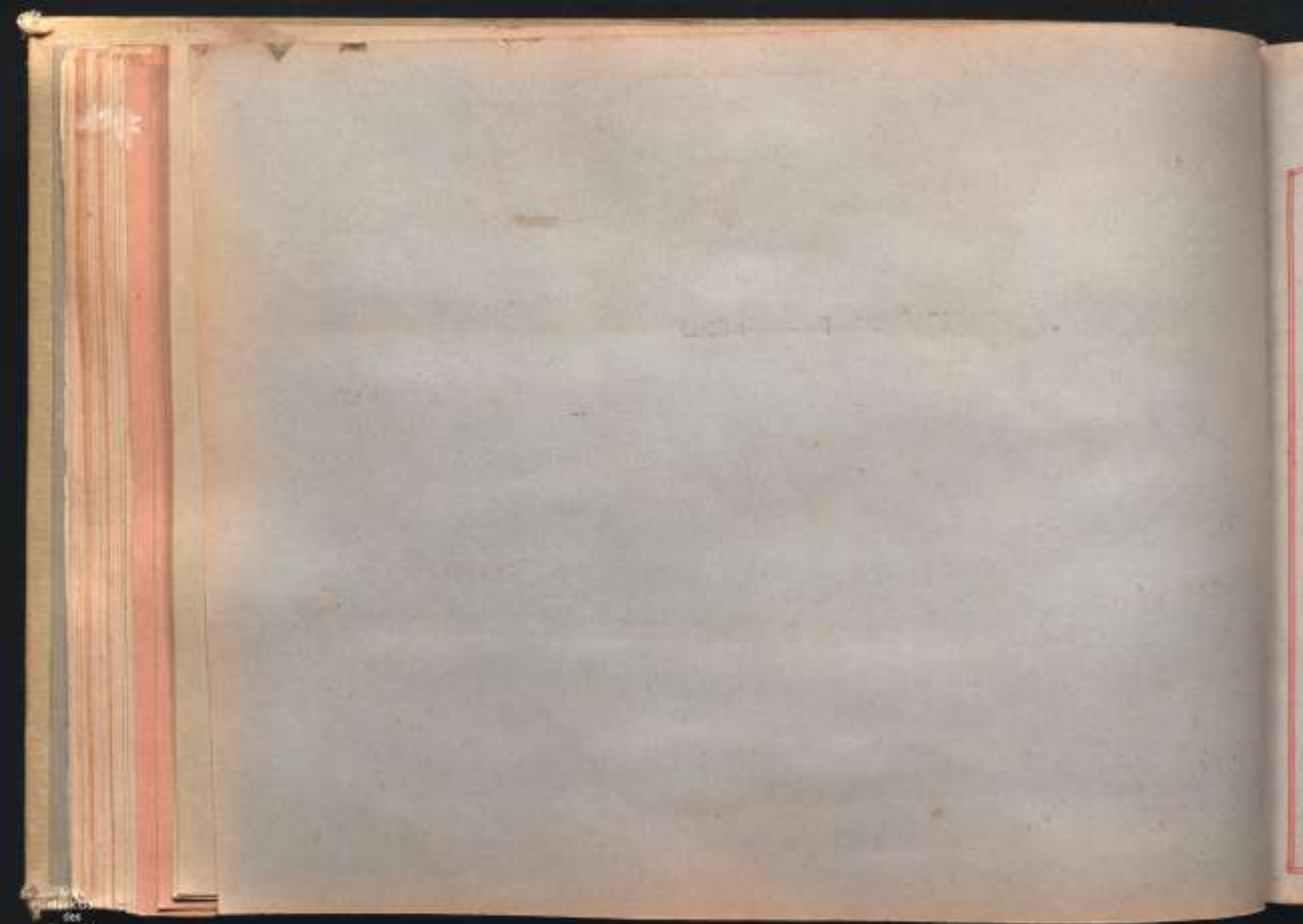

Febrero 1976  
*Asistencia por semana*

33 días 33 semanas



	1	2	3	4	5	6	8	10	11	12	13	14	16	17	18	20	21	22	24	25	26	27	29
	M	T	M	T	M	T	M	T	M	T	M	T	M	T	M	T	M	T	M	T	M	T	M
R. Perez Gonzalez																							
R. M. P. P. P. P. P.																							
M. Ma. Gomez Perez																							
V. Fernandez Alvarez																							
Os. Fernandez Alvarez																							
Ma. Lombardia Perez																							
J. Fernandez Ferrn. ca																							
Lopez A. S. S. B																							



V. Pardo Cadena	
A. Gomez Perez	
Refosstada Perez	
E. Lopez Abad	
M. Perez Gomez	
J. Gonzalez Perez	
A. Fernandez Alvarez	
Ma. Pardo Marques	
L. Pardo Niño	
G. Pardo Niño	
As. Perez Fernandez	
Ma. Gomez Perez	
R. Pardo Cadena	
R. Fernandez Alvarez	
H. Lopez Abad	
M. Lombardia Perez	
M. Pardo Marques	
J. Ma. Perez Gomez	
M. Gomez Perez	
M. Gomez Rodriguez	
Ma. Pardo Niño	
M. Fernandez Ralada	
I. Fernandez Alvarez	
N. Pardo Cadena	
S. Lopez Abad	
Em. Bar Perez	
M. Ma. Gomez Perez	
V. Fernandez Alvarez	
Ca. Fernandez Alvarez	
Ma. Lombardia Perez	
J. Fernandez Ferrnandez	
E. Lopez Abad	
J. Pardo Marques	
Ma. Fernandez Ralada	
K. Perez Gomez	
E. Lombardia Perez	
J. Fernandez Alvarez	
C. Pardo Cadena	

58  
 Madrid

Febrero 1936

Comisión de Banca y Moneda

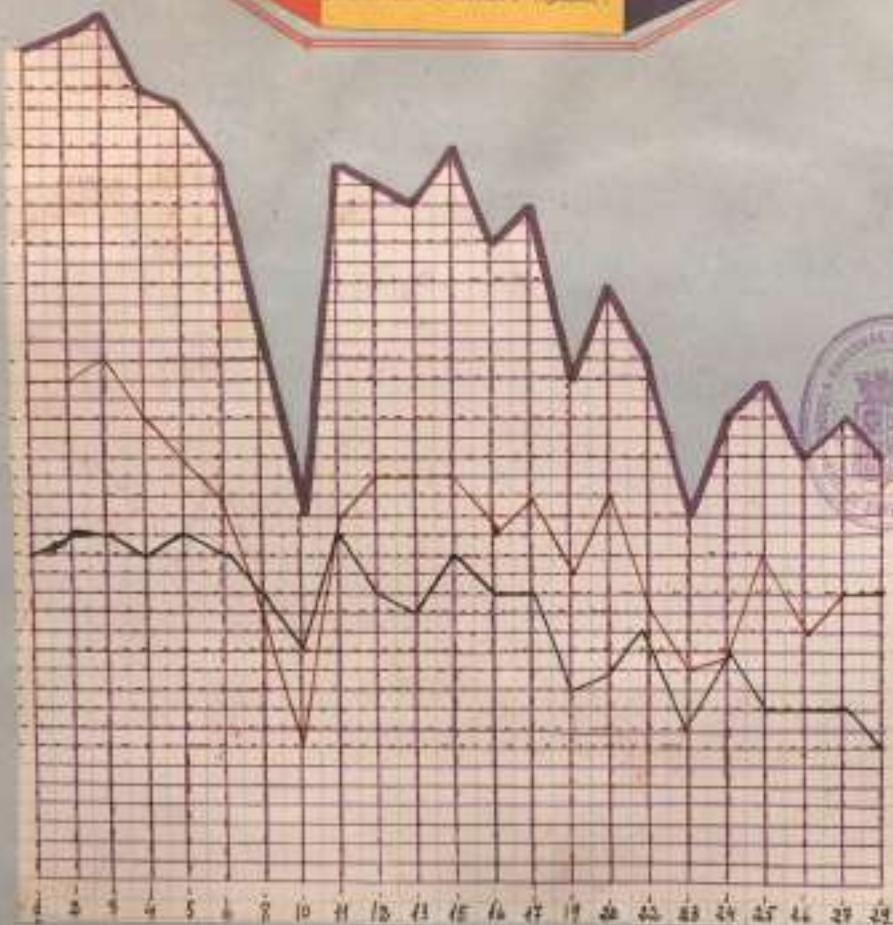

Notas—Notas—Total—

Febrer 1930  
Societat Anònima de l'Estud

Nota

No acompanyo els resumets i  
les conclusions per tenir-les en còpia que  
les passa a màquina.

Josep Ferrer Vidal

Nota—Notes—Total—

Febrero 1935  
Militar - Marina - Total

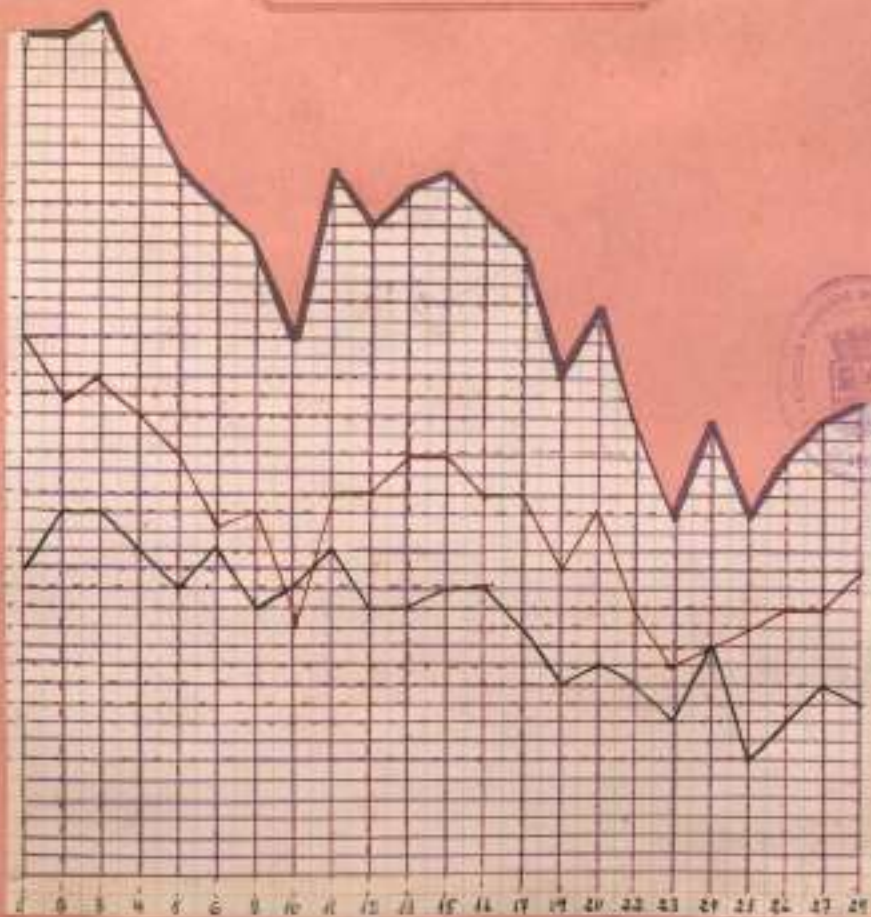

Nois—Notas—Total—

Felton H32

Quinta de San Felipe



Març-April-Total-



Mains

Tardes

Tant per

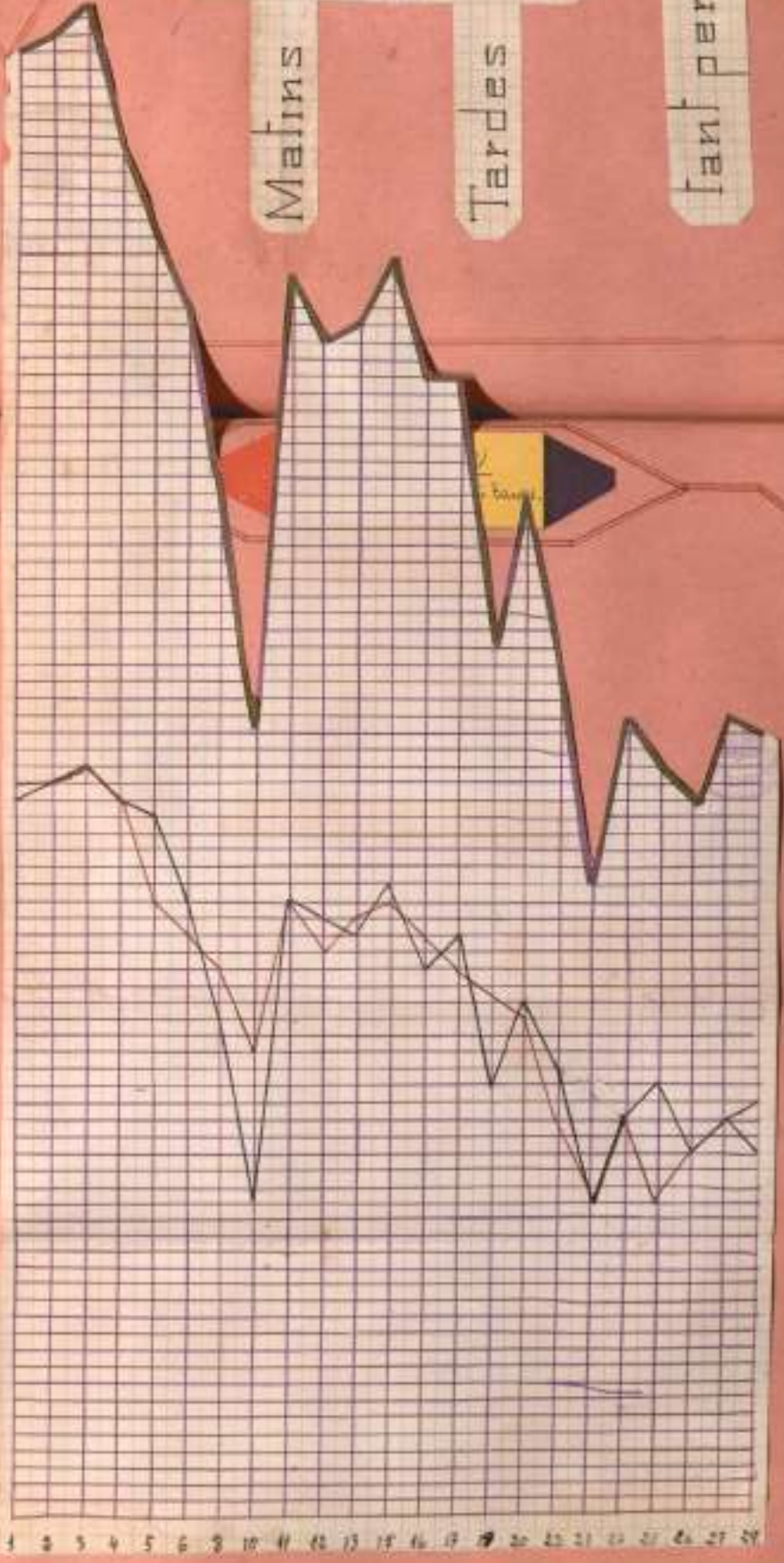

Mains—Tardes—Total—

Febrer 1930  
tant per cent d'articles

	Nois	Noies	Total
Matins			
Tardes			
tant percent mesa			



Febrer 1930

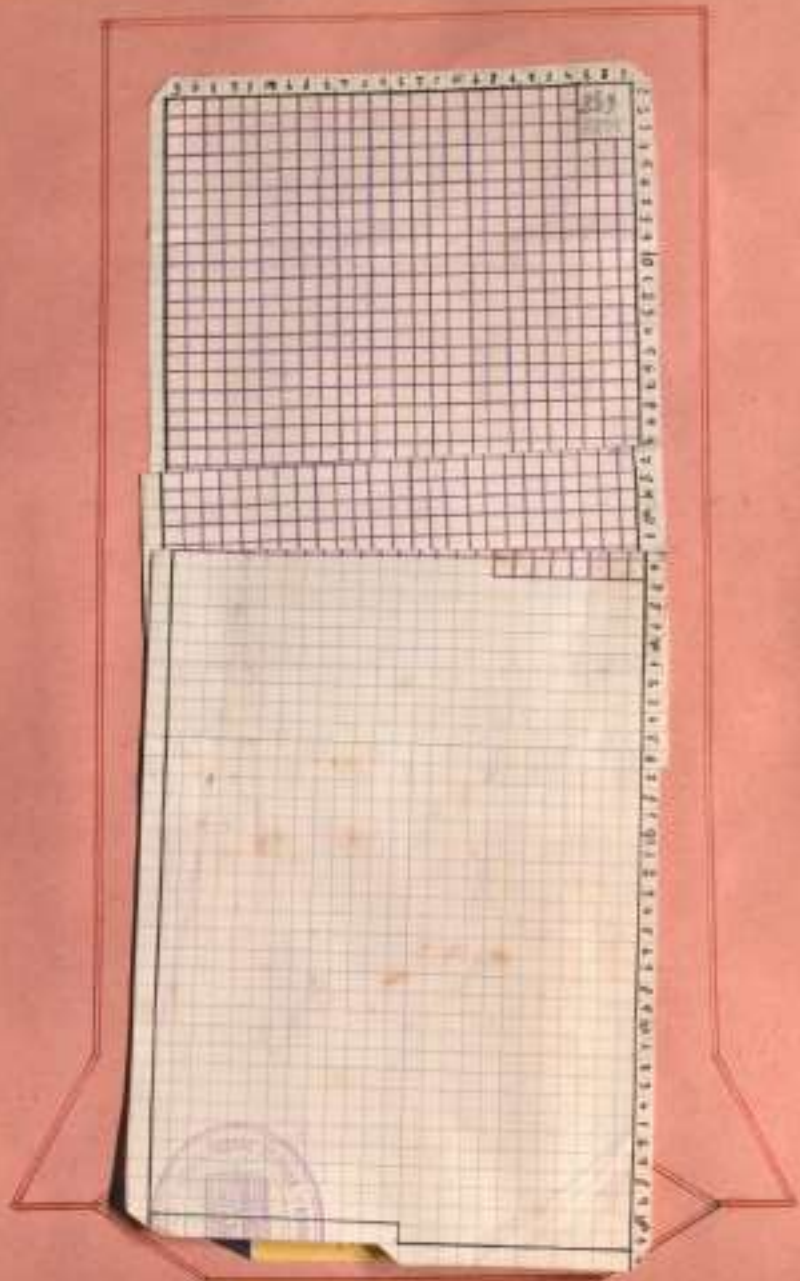

Feb. 21 1930

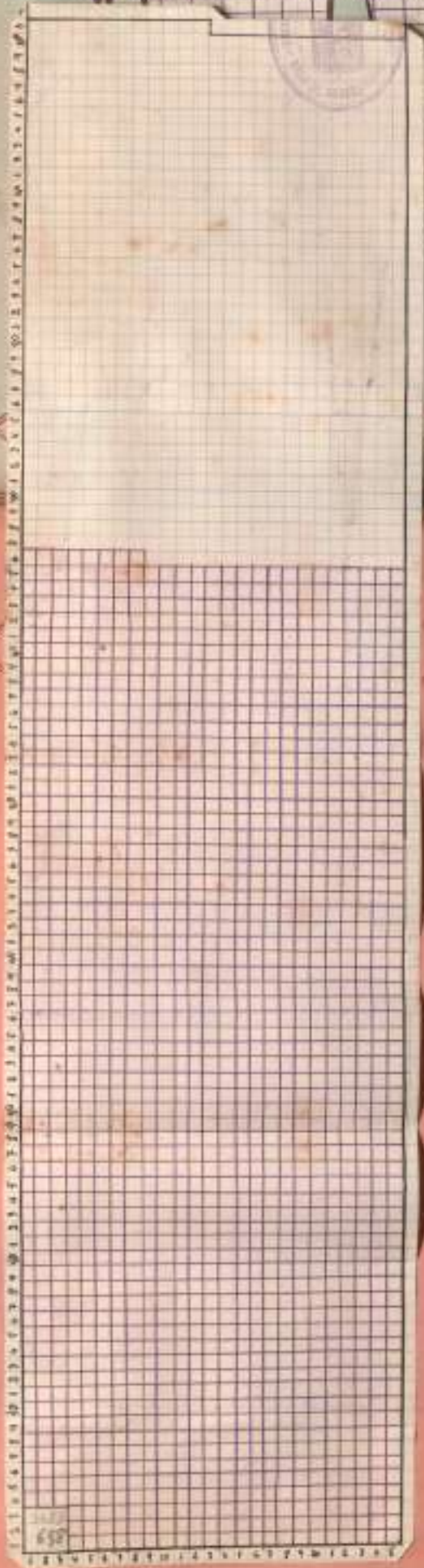

692

From  
Musical  
Box  
March

Feb 1930  
Musical Box

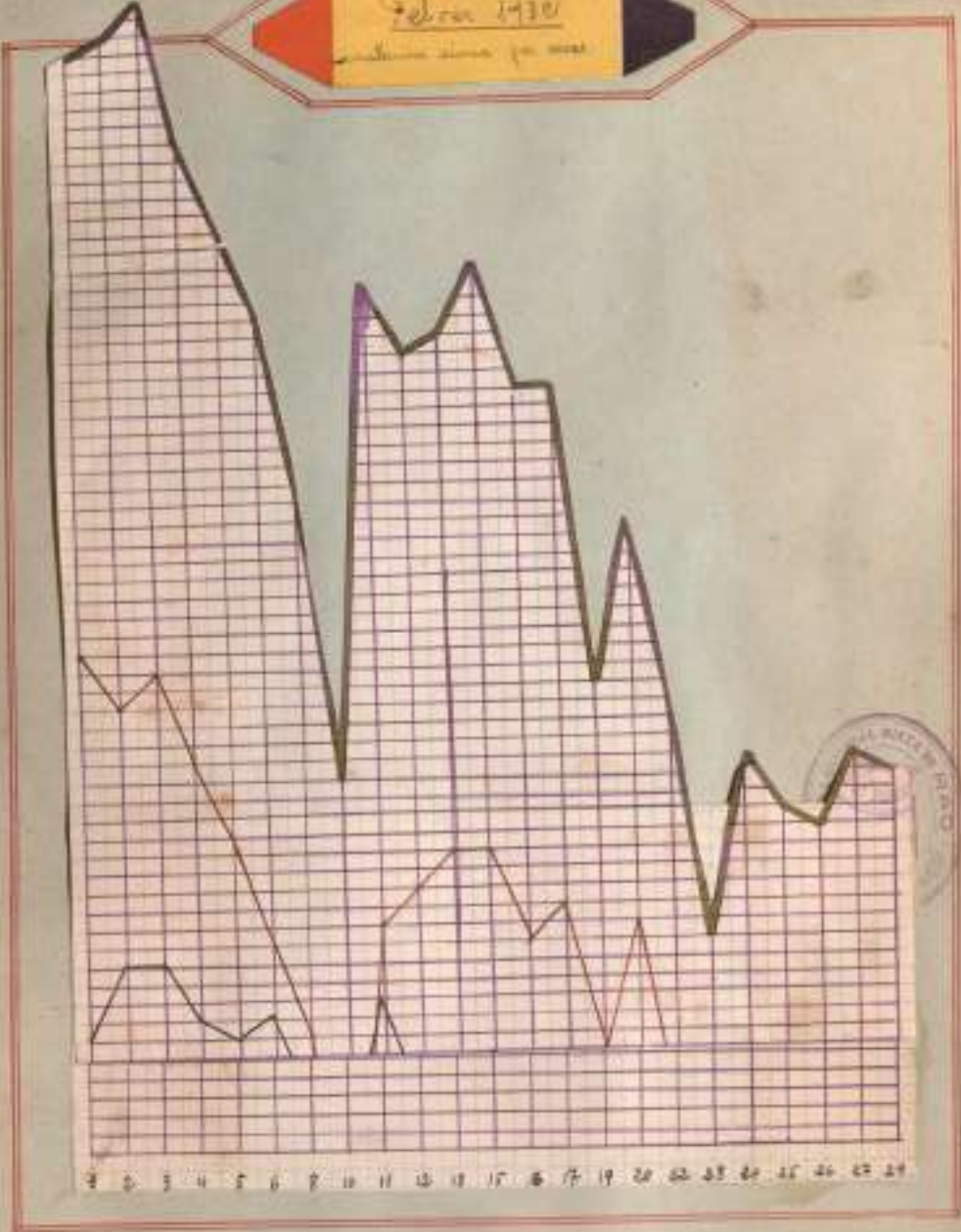

Note—Notes—Total—

6001  
Physician  
March 26

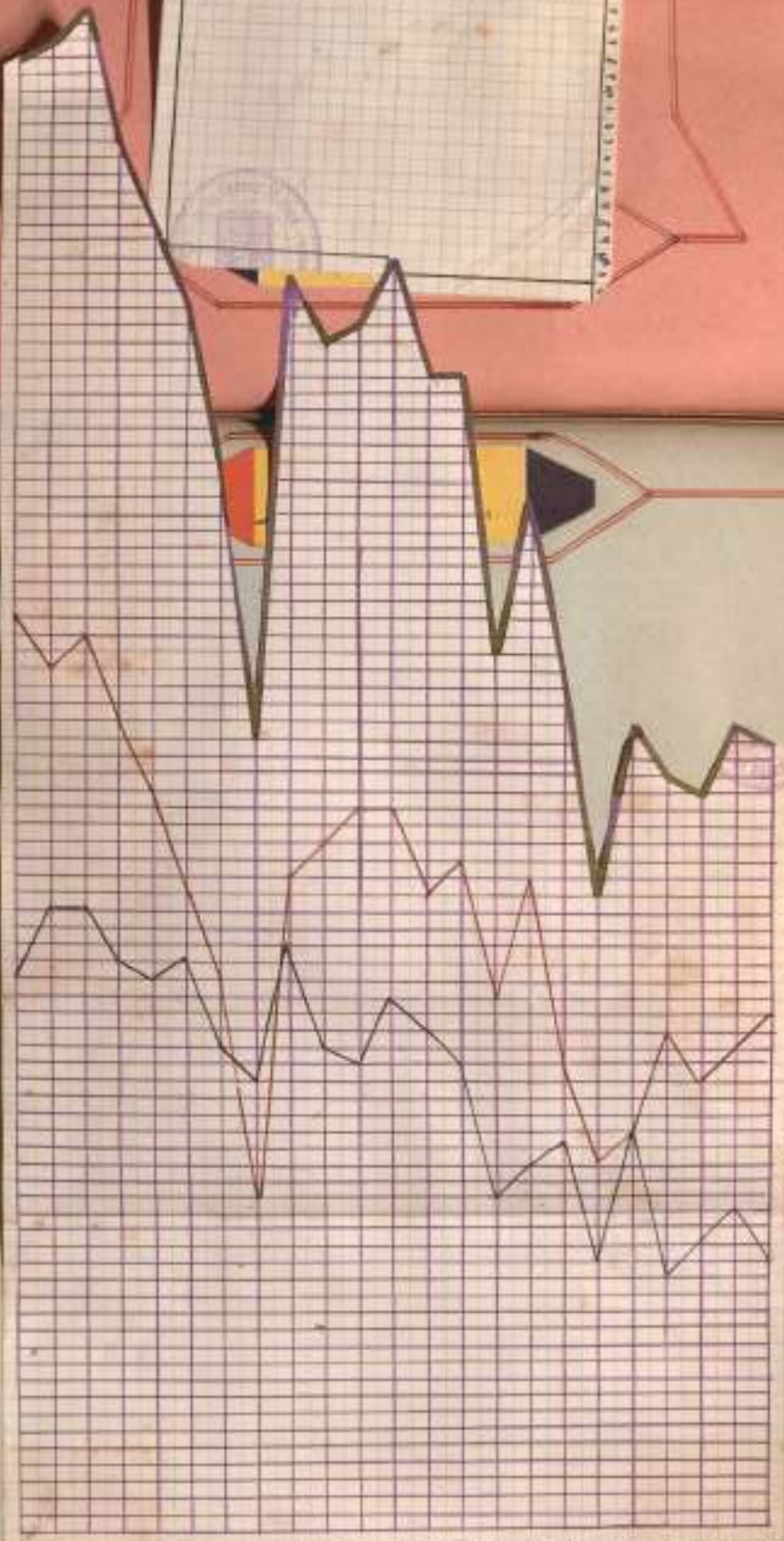

1 2 3 4 5 6 7 8 9 10 11 12 13 14 15 16 17 18 19 20 21 22 23 24 25 26 27 28 29

Nois—Voies—Total—

Feltes 1930  
Kont. d. ...  
...  
...

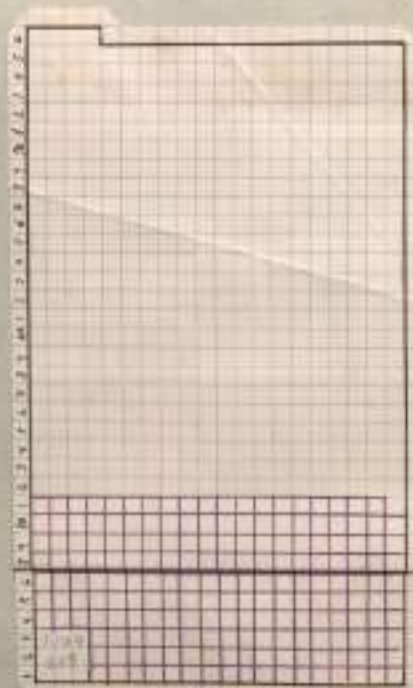

NOIS



NOIES



NOIS

Feb 1935  
1935  
1935



NOIES

1935  
1935



Febrer 1932

Cont. per unit de producció  
segons abats i segons els preus

	INVIS	INVIS	INVIS
Tardes			
Noie			
Totals			

# tant percent d'assisléncies segons les edats

5

6

7

8

9

10

11

Nois

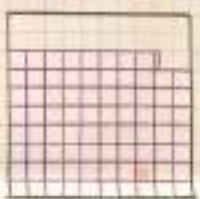
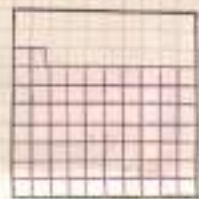
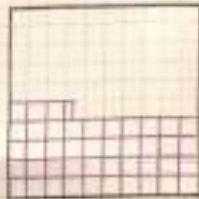

Matins

Noies

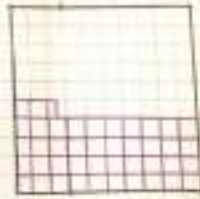
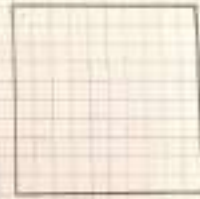
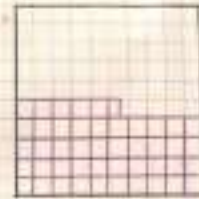
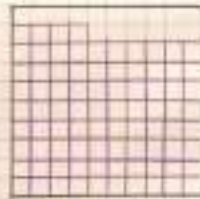
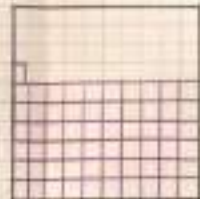

Nois

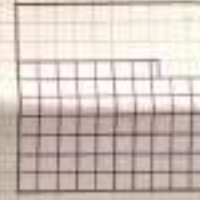
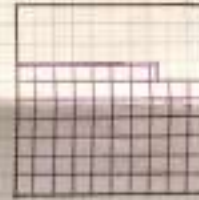

Tardes

Noies

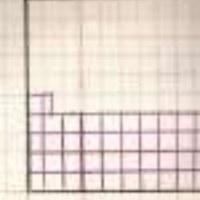

total

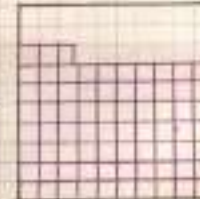

# d'assistències segons les edats i sexes dels escolars



8

9

10

11

12

13

14

15

total

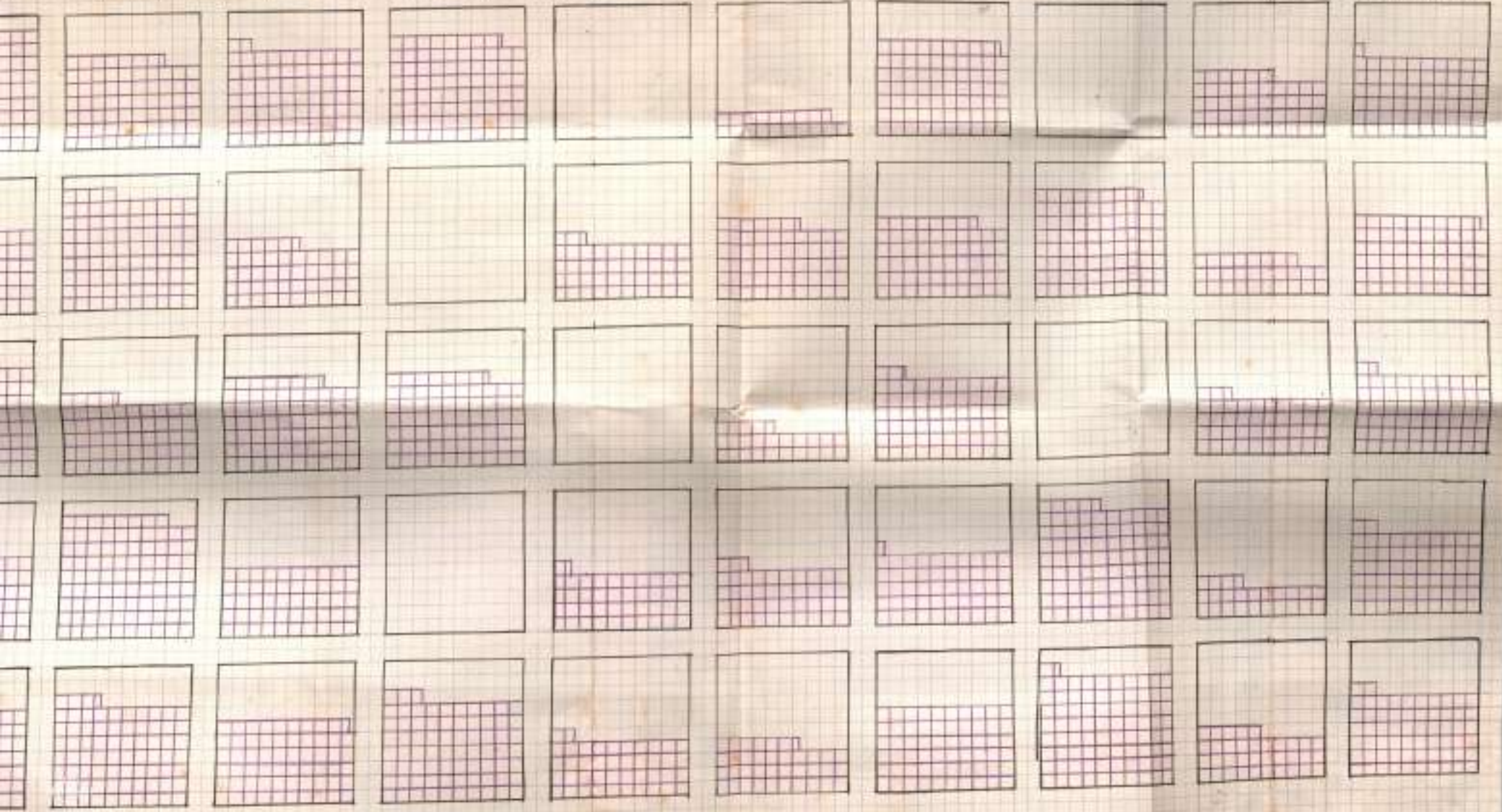





1932



1932



26 de Mayo 1933

Mayo 1933  
Constantes por alumno



	1	2	3	4	5	6	7	8	9	10	11	12	13	14	15	16	17	18	19	20	21	22	23	24	25	26	27	28	29	30	31	
J. R. Fernandez Alvarez	M	T	M	T	M	T	M	T	M	T	M	T	M	T	M	T	M	T	M	T	M	T	M	T	M	T	M	T	M	T	M	T
L. Fernandez Alvarez	[Solid purple bar]																															
B. Lopez A. M. A. B.	[Solid purple bar]																															
J. Fernandez Alvarez	M	T	M	T	M	T	M	T	M	T	M	T	M	T	M	T	M	T	M	T	M	T	M	T	M	T	M	T	M	T	M	T
O. Fernandez Alvarez	M	T	M	T	M	T	M	T	M	T	M	T	M	T	M	T	M	T	M	T	M	T	M	T	M	T	M	T	M	T	M	T
M. Esquivel Perez	[Solid purple bar]																															
X. Perez Cast. P.	[Solid purple bar]																															
M. Fernandez Alvarez	M	T	M	T	M	T	M	T	M	T	M	T	M	T	M	T	M	T	M	T	M	T	M	T	M	T	M	T	M	T	M	T
A. Fernandez Alvarez	M	T	M	T	M	T	M	T	M	T	M	T	M	T	M	T	M	T	M	T	M	T	M	T	M	T	M	T	M	T	M	T
Ma. Pardo Marques	[Solid purple bar]																															
J. de S. Gomez	[Solid purple bar]																															
A. Barrero Espino	[Solid purple bar]																															
J. Barrero Perez	[Solid purple bar]																															





J.R. Fernandez Parlo

Refossinda Perez

M. Perez Gomez

J. Gonzalez Perez

A. Gomez

H.L. Lopez Abad

J.M. Lombardia Alvarez

M. Barreiro Suarez

R. Fernandez Alvarez

H.L. Lopez Abad

M. Lombardia Perez

M. Parlo Marques

J. Ma. Perez Gomez

M. Gomez Perez

M. Gomez Rodriguez

M. Fernandez Balguda

L. Fernandez Alvarez

S. Lopez Abad

Empar Perez

M. Ma. Gomez Perez

V. Fernandez Alvarez

Os. Fernandez Alvarez

Ma. Lombardia Perez

J. Fernandez Ferraz

S.L. Lopez Abad

J. Parlo Marques

Ma. Fernandez Balguda

E. Perez Gomez

F. Lombardia Perez

J. Fernandez Alvarez

O. Fernandez Alvarez

M. Esquerro Perez

H. Perez Casto

M. Fernandez Alvarez

A. Fernandez Alvarez

Ma. Parlo Marques

J. Gomez

A. Barreiro Suarez

J. Barreiro Perez

APUNTA  
de  
los  
nombres  
de  
los  
ninos

March 1933.

Christina Maria - Notes.

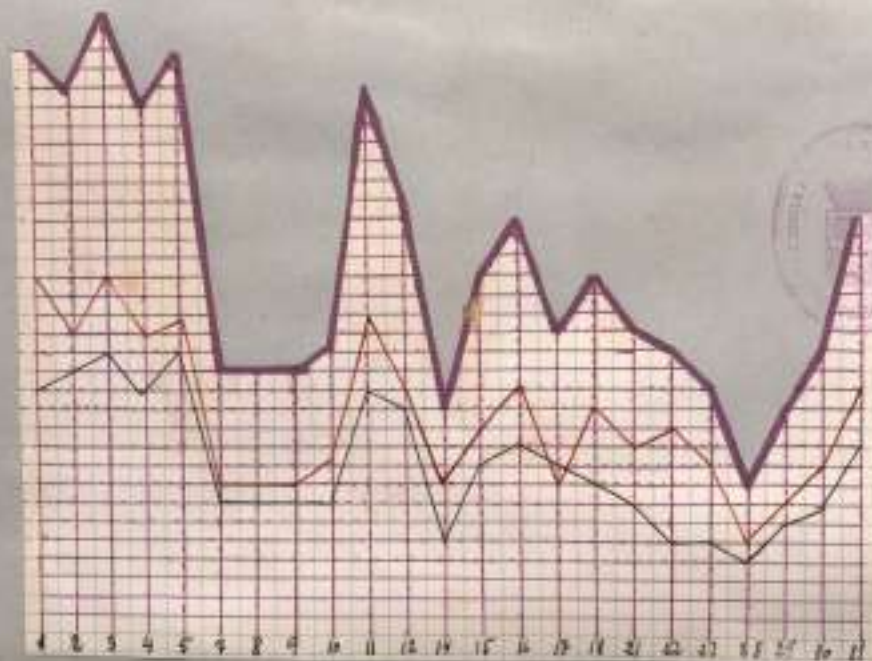

Notes—Notes—Total—

Mars 1930  
 Université de la Havre

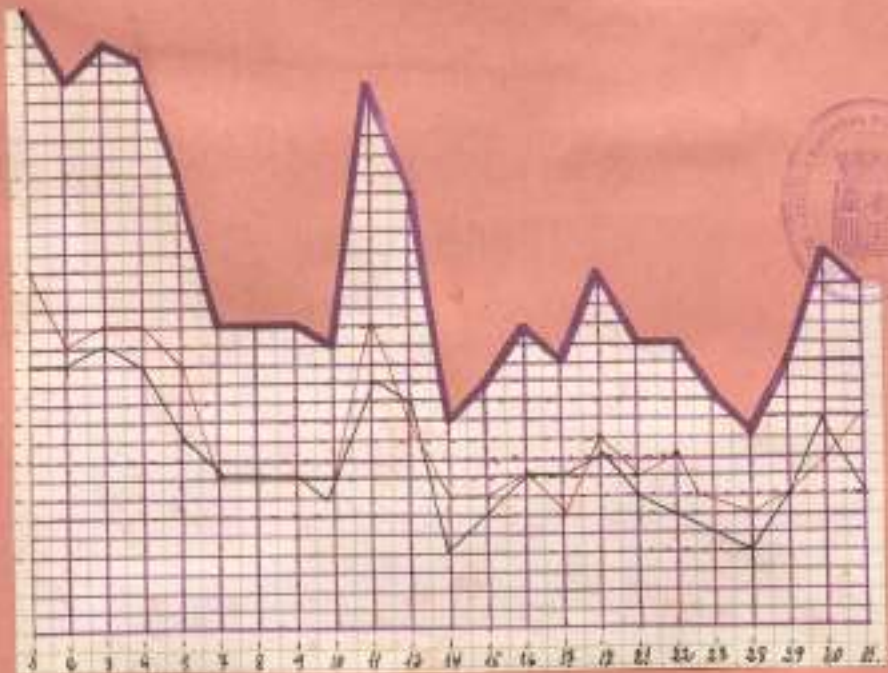

Noir—Neige—Total—

May 1950

Continuum series (Hetero) Year

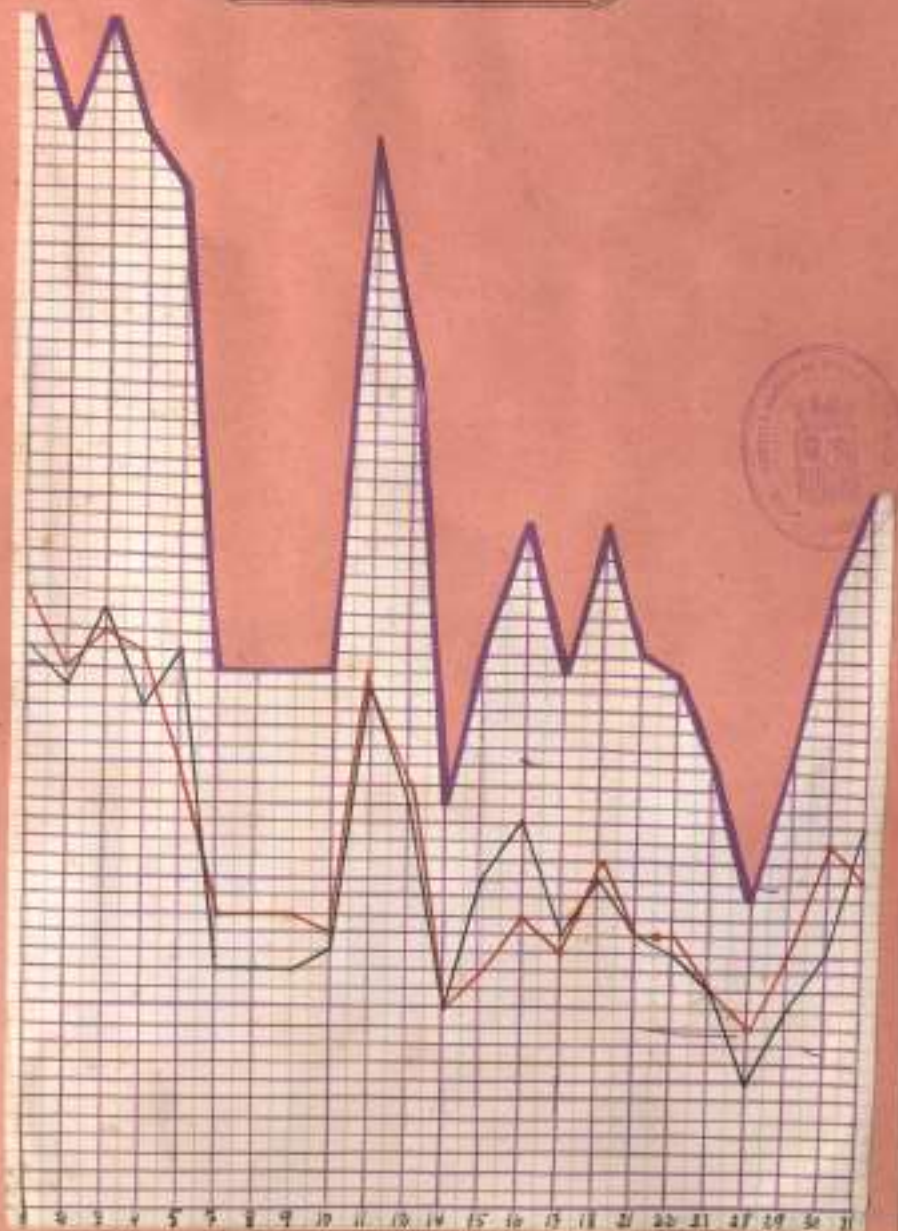

Maxi — serie — total —



May 1936  
tant per cent d'insurances

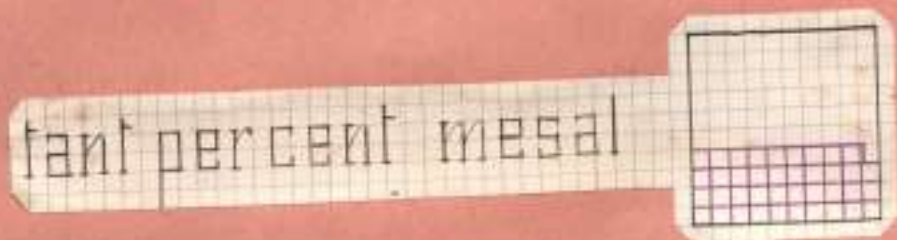
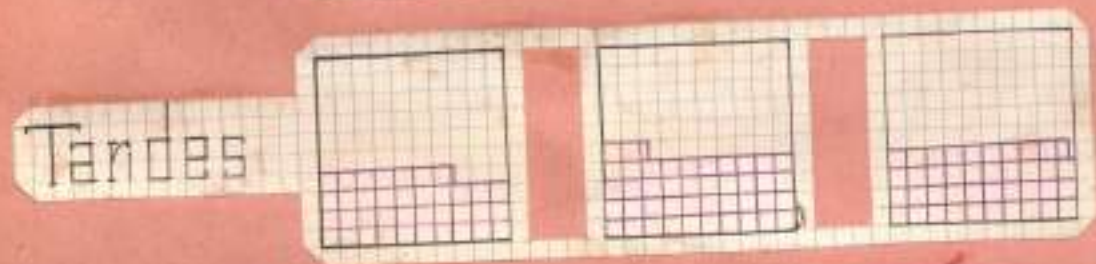
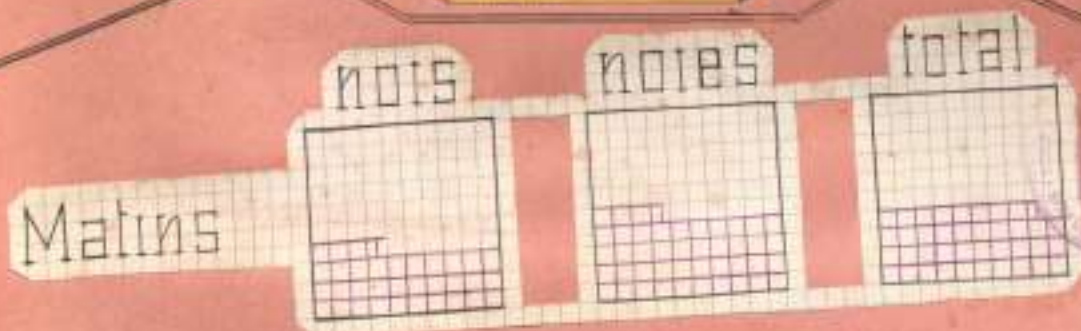

May 1936  
tant per cent d'insurances

1932

1932  
Total of ...  
...

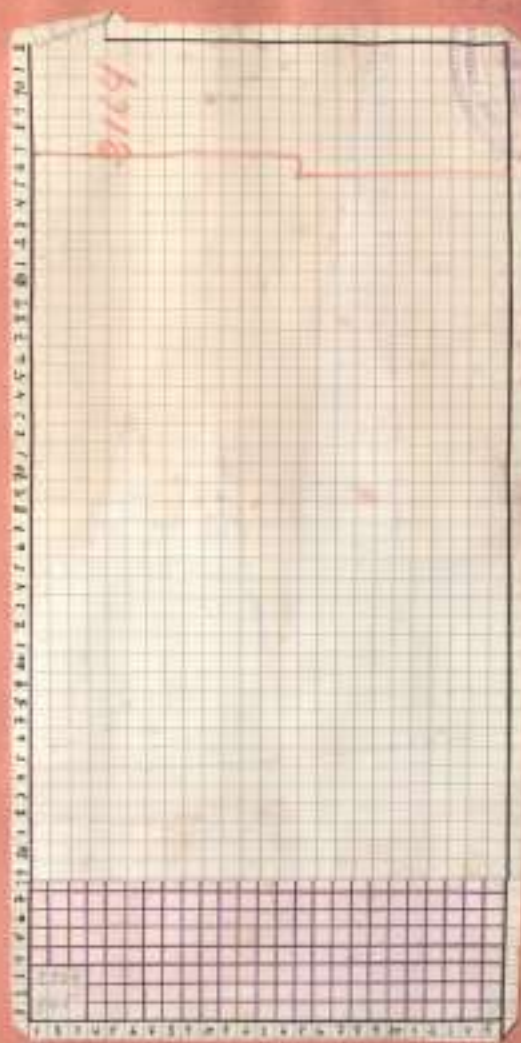



Shaded area  
Total & unshaded  
March 1932.

March 1932.

Shaded area per cent.

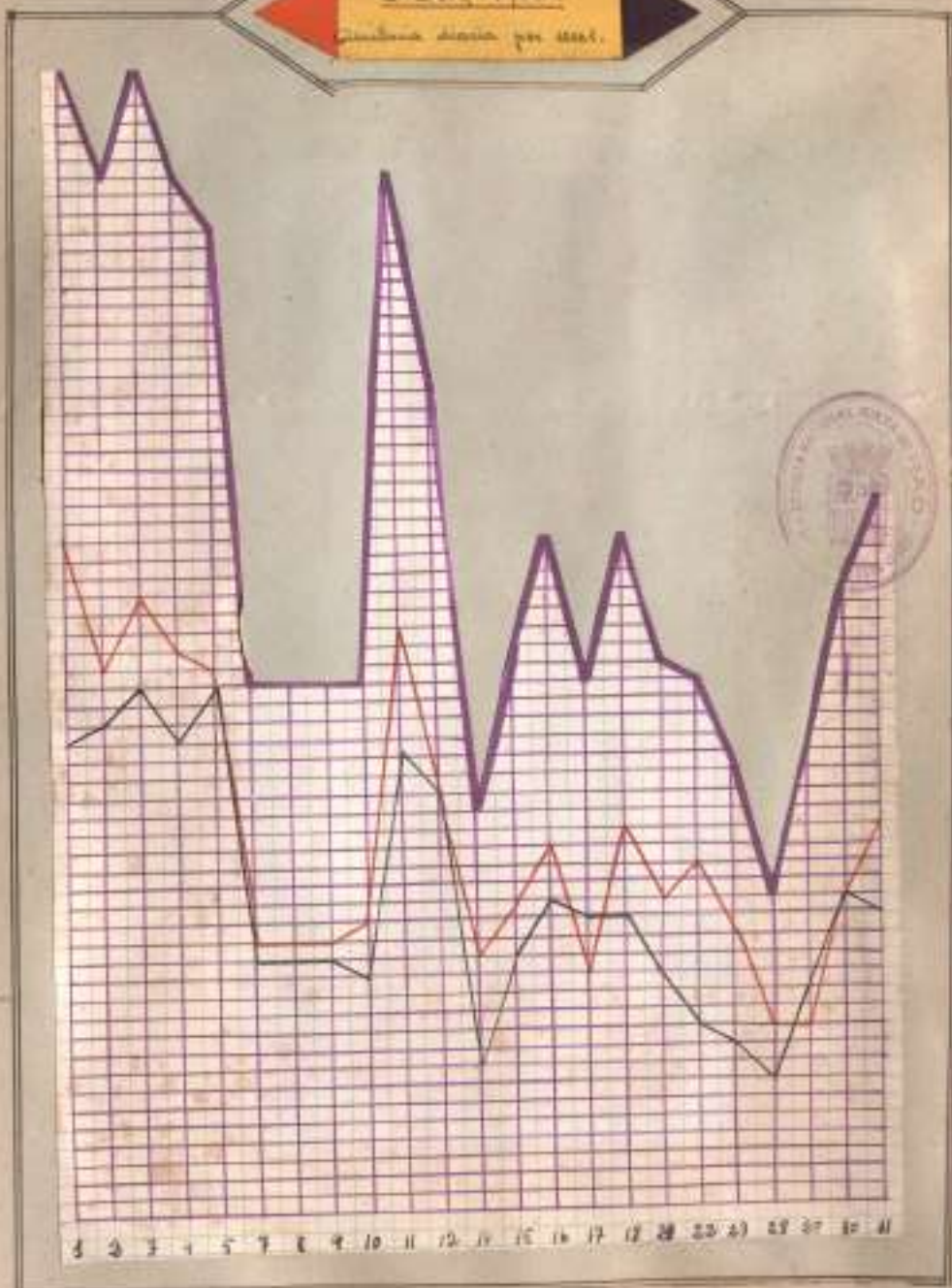

Note—Notes—Total—



ملفوظات ۱۳۱۰  
کتابخانه مجلس شورای اسلامی  
تاسیس ۱۳۰۲ هجری قمری / ۱۹۲۳ م  
محل: خیابان گلستانه، تهران

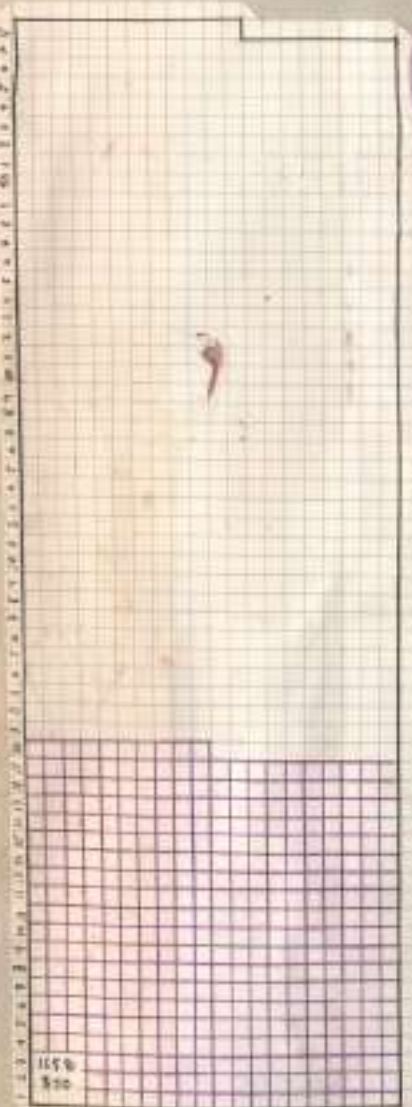

۱۳۱۰  
۸۳۰

NOIS



۱۳۱۰  
۸۳۰

NOIES

Mars 1938

Quantité pour cent de luminosité  
après soleil - sans soleil - nuages.

radiations solaires



Tardes

Noies

totals

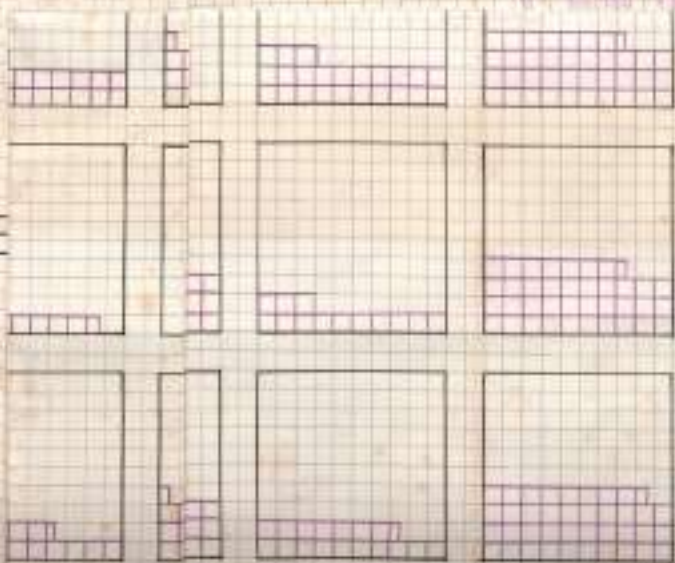

collars 1973  
tant per cent d'assistències segons edats  
segons edats - segons edats

# tant per cent d'assistències segons les edats

5 6 7 8 9 10 11

Nois

Matins

Noies

Nois

Tardes

Noies

total

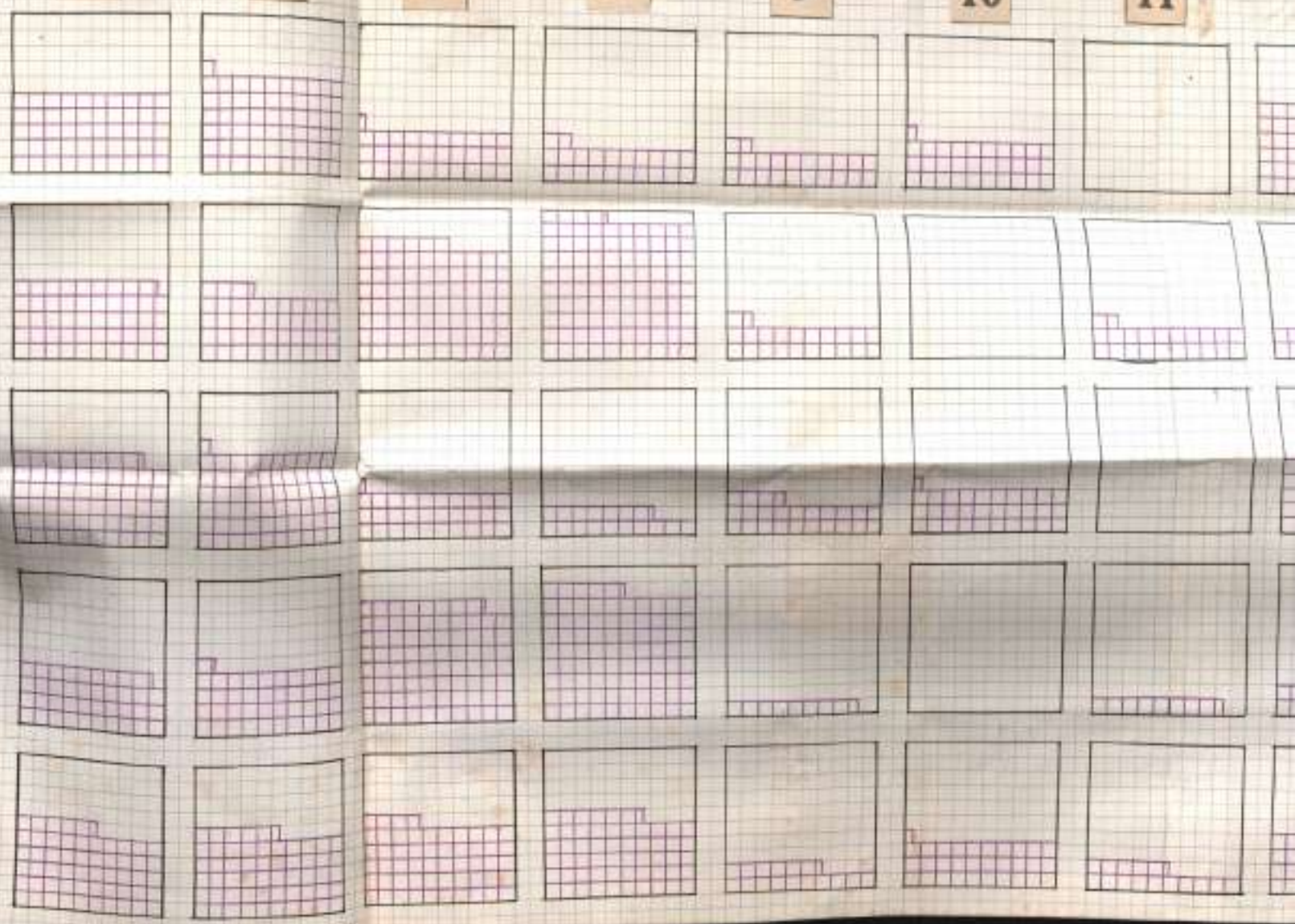

# nt d'assistències segons les edats i sexes dels escolars



	8	9	10	11	12	13	14	15	total

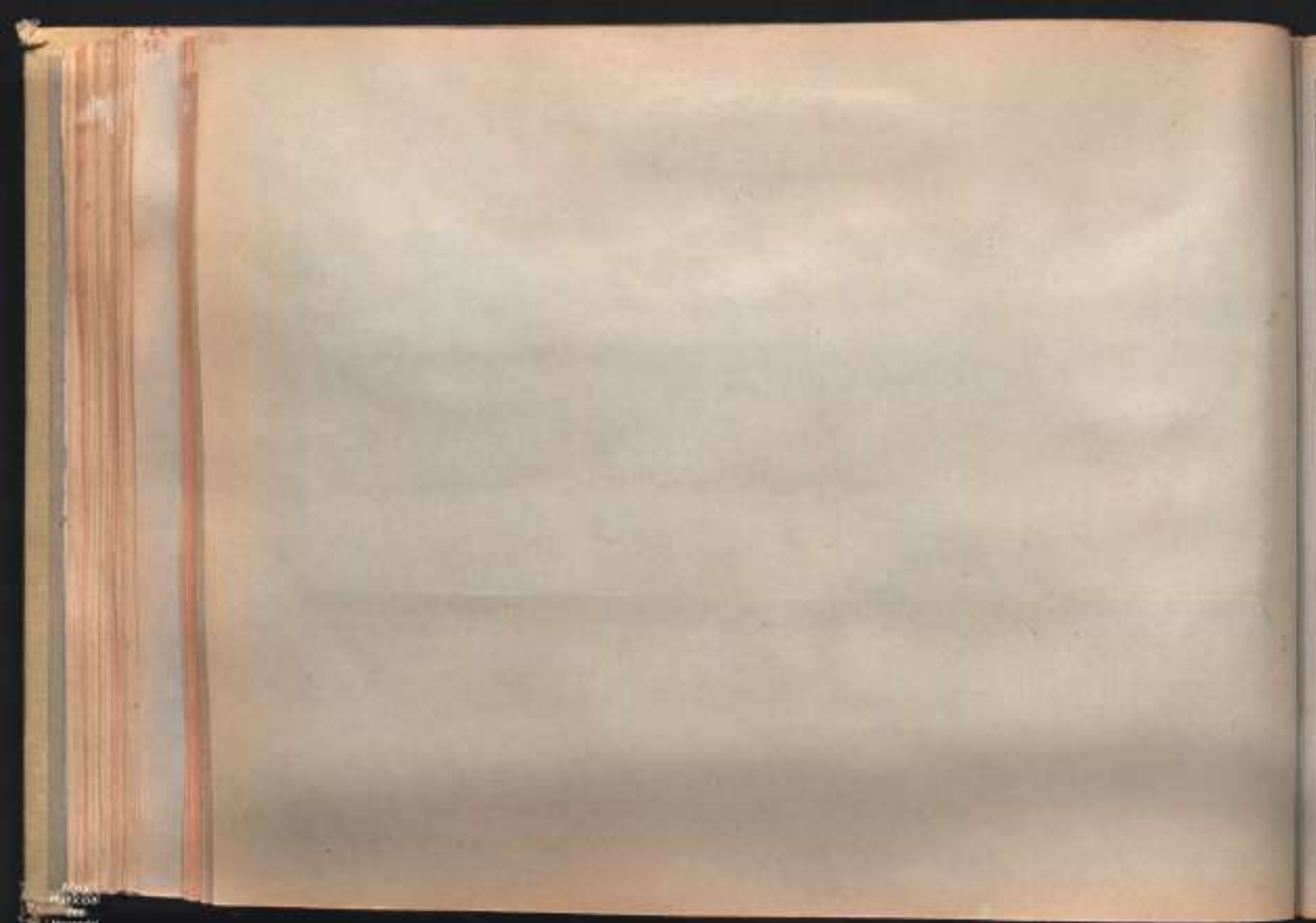



Reunión de amigos



El paisaje de la casa



El jardín de casa

Abril 1930

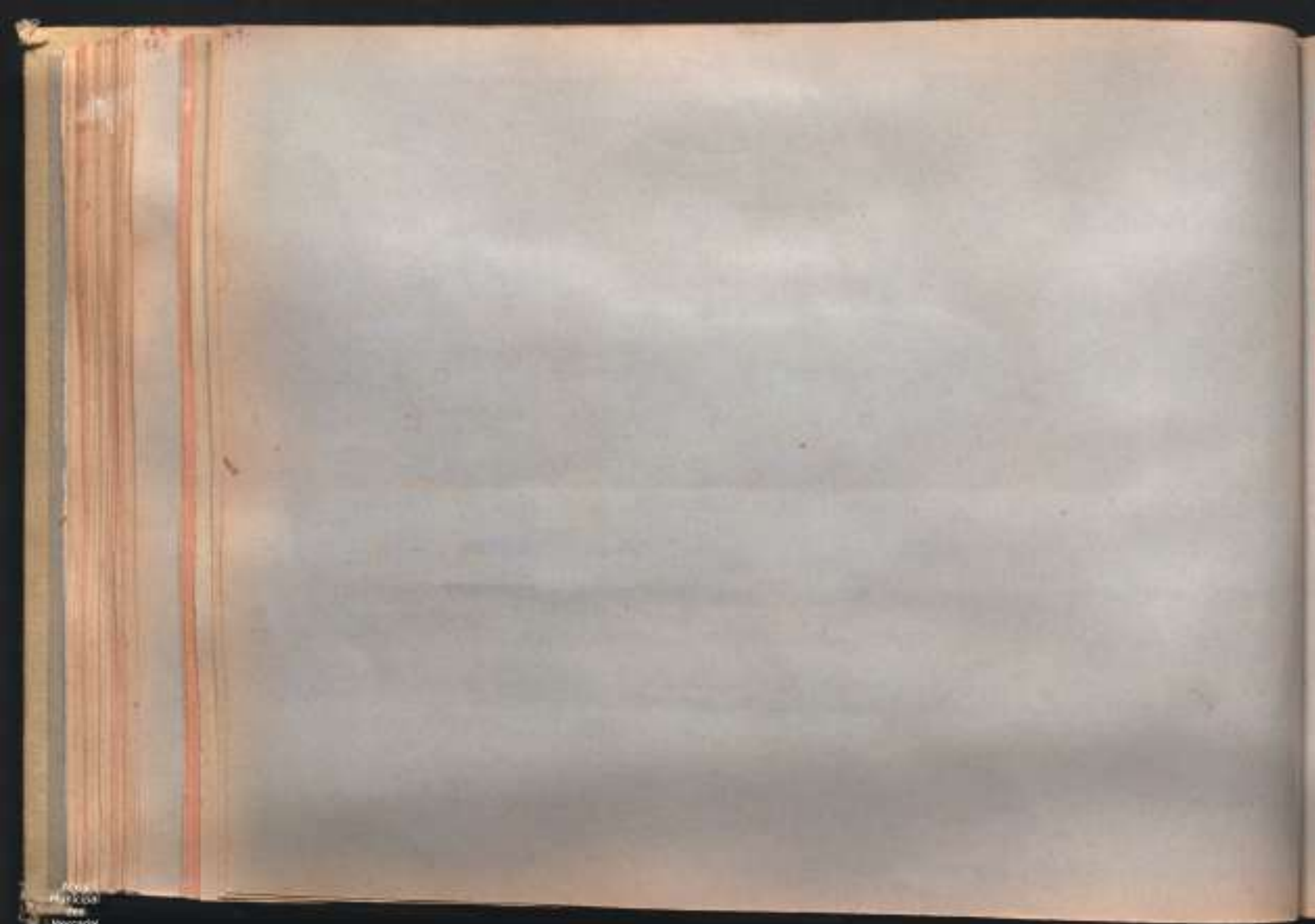

10 Nov 1914



	1	2	3	4	5	6	7	8	9	10	11	12	13	14	15	16	17	18	19	20	21	22	23	24	25	26	27	28	29	30	31		
J. González Fernández																																	
M. Fernández Álvarez																																	
J. Barrero y Vega																																	
J. B. Fernández Yardi																																	
Ref. Rosinda Pérez																																	
Ma. Fernández Rullada																																	
F. Lombardía Pérez																																	
J. Fernández Álvarez																																	
O. Fernández Álvarez																																	
M. Esquerro Pérez																																	
N. Pérez Cas (Po)																																	
E. Pérez Gómez																																	





April 1918

América - América - América

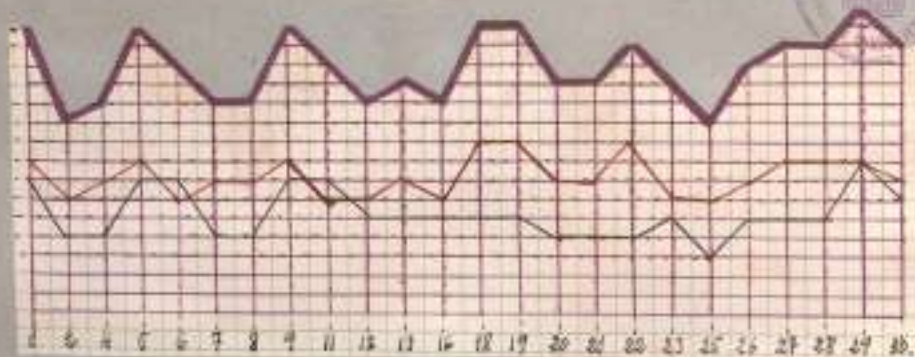

No. — Holes — Total —

April 1942  
Antonio Sierra & Hask

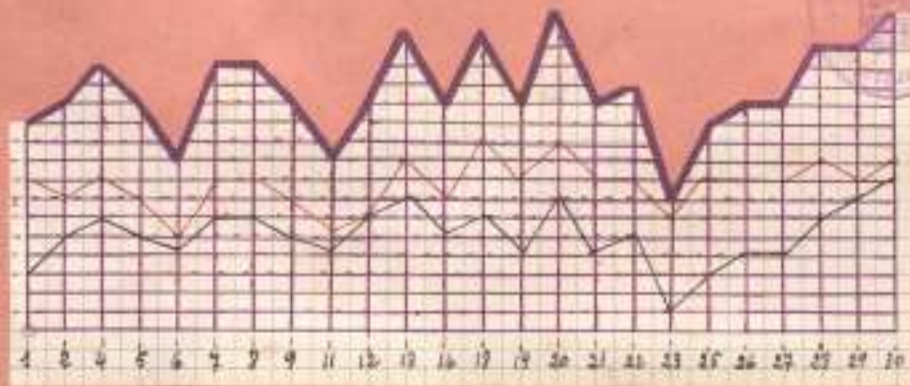

Mois—Mois—Total—

April 1932

Distancia Lima - Matucana

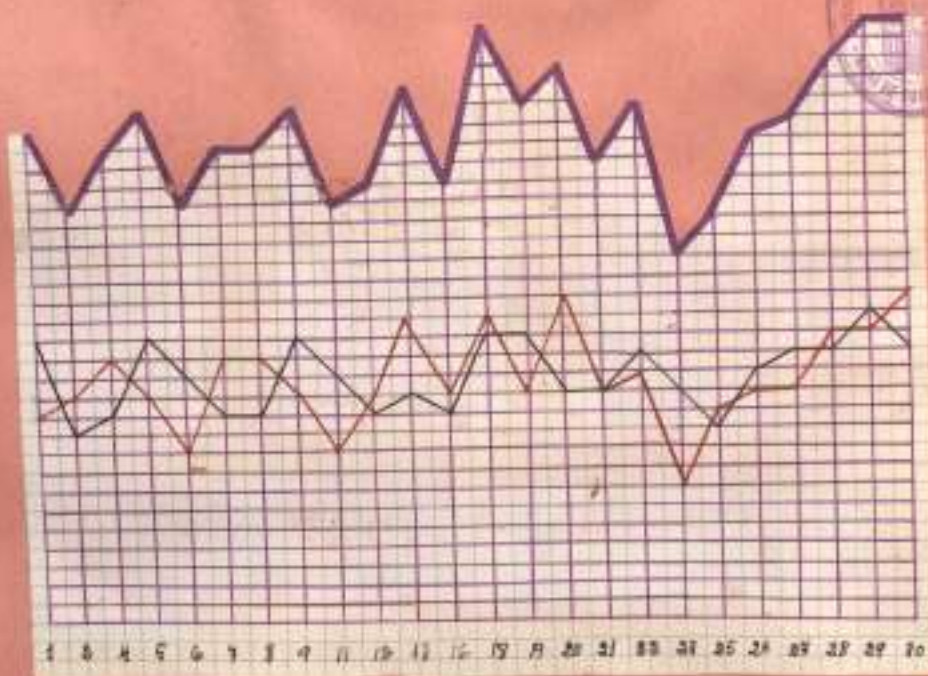

Midi—Tarde—Total—



April 1918  
tant per cent de mesal

	hores	hores	total
Matins			
Tardes			
tant per cent mesal			



April 1915  
Sheet of analysis  
[illegible] [illegible]

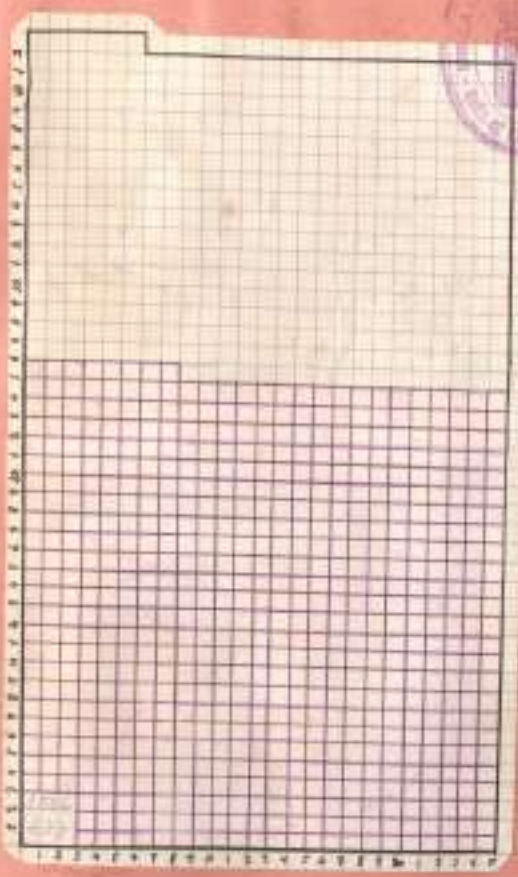

6

April 1978  
Cumbria area p. 1001

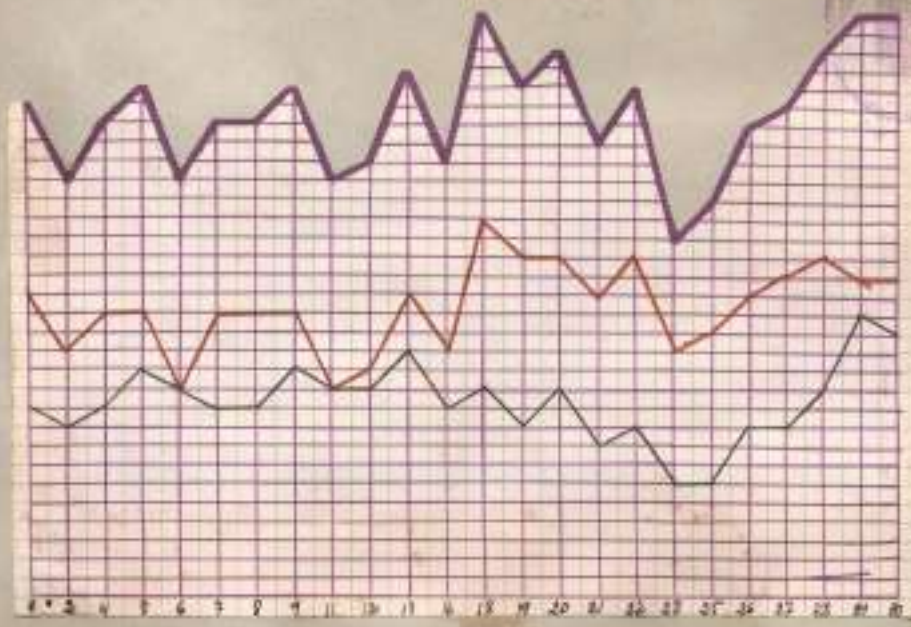

Noise—Noise—Total—

April 1915  
 Total amount  
 New Stone boat      500  
 from a Stone boat      500



NOIS



NOIES



711  
Avril 1915

Voilà pour l'année scolaire  
après avoir vu les résultats

CIES SEOLAI S

Tardes

Note

Totals

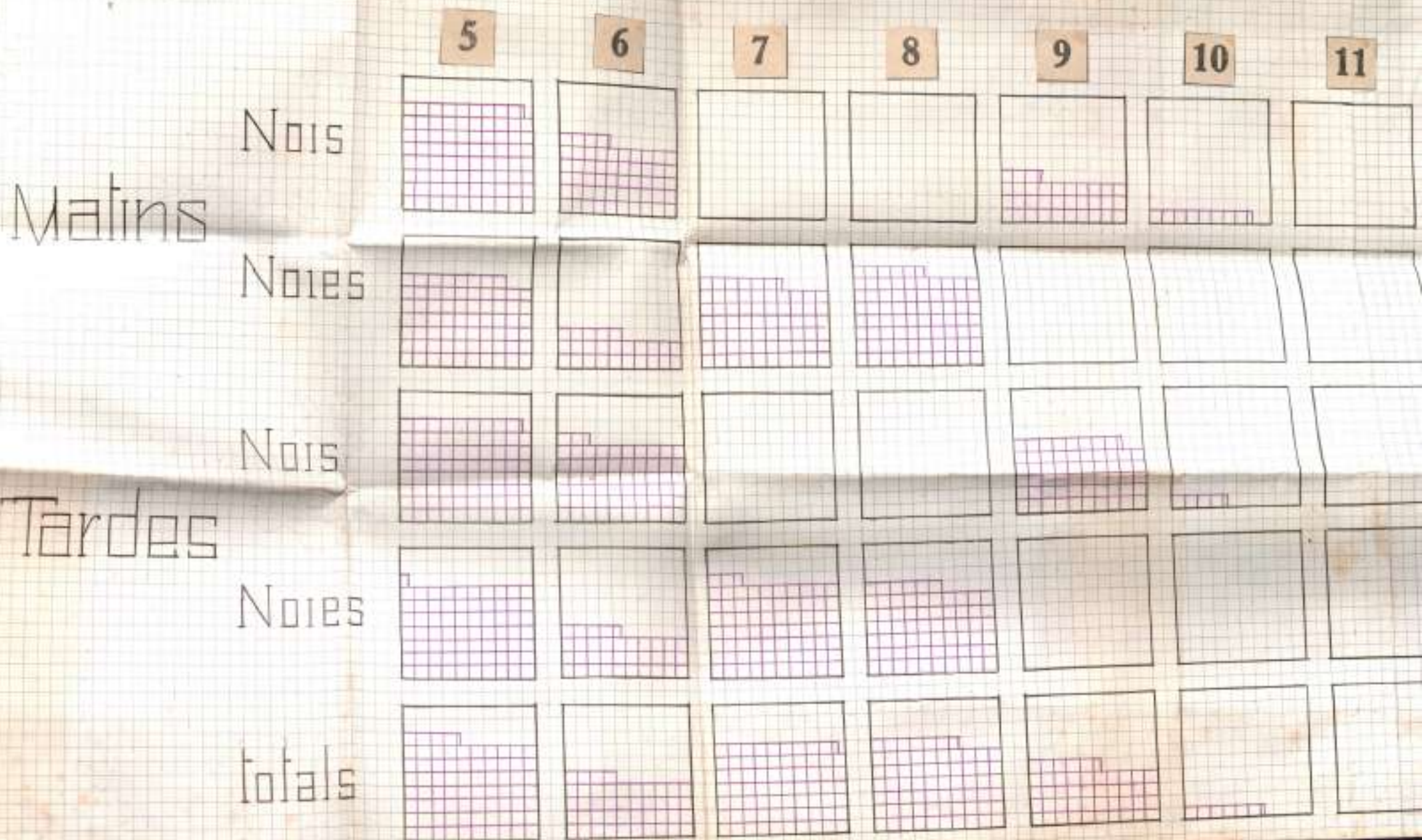

# Tant per cent d'assistències segons les ed



# d'assistències segons les edats i sexes dels escolars

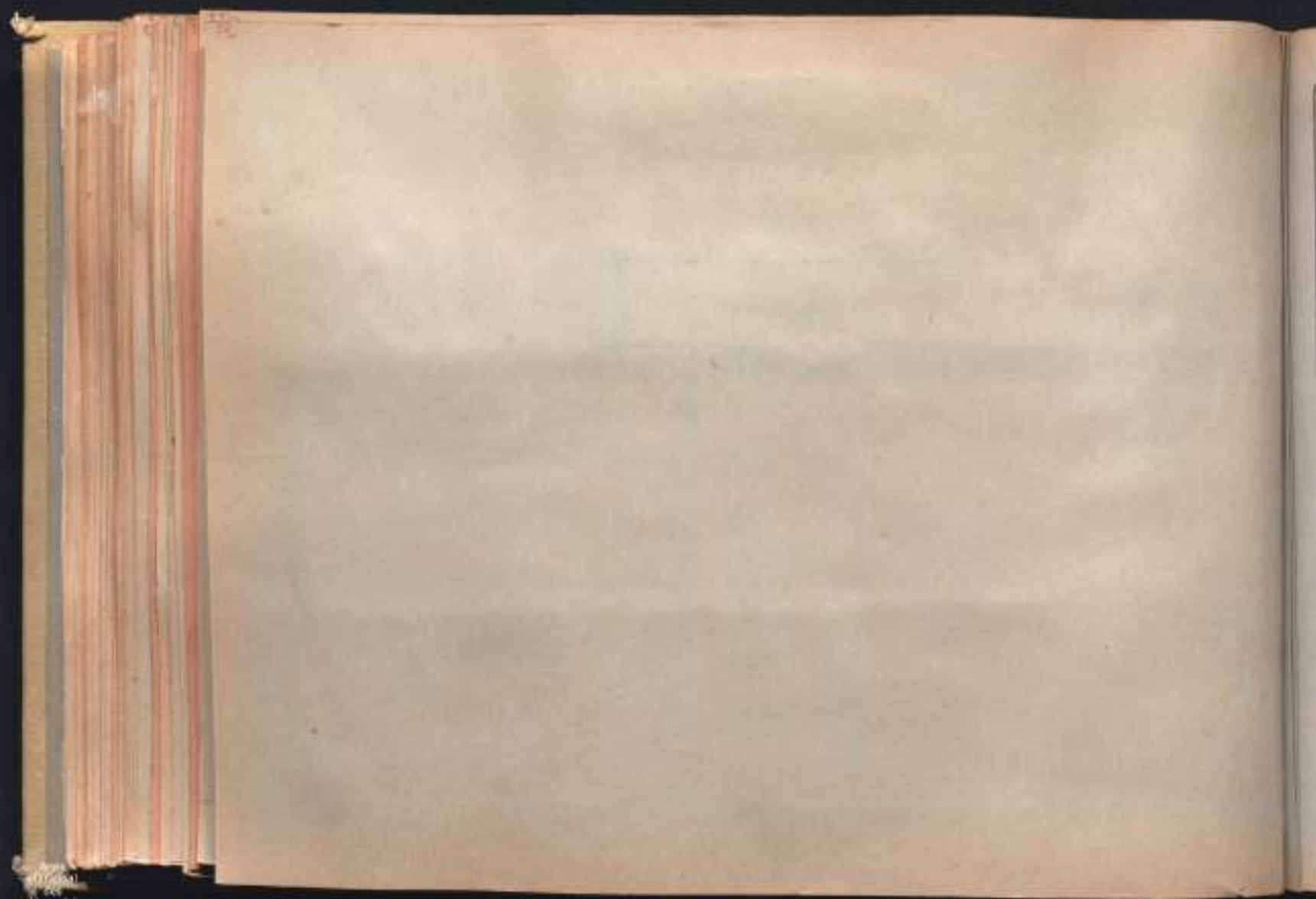

8      9      10      11      12      13      14      15      totals

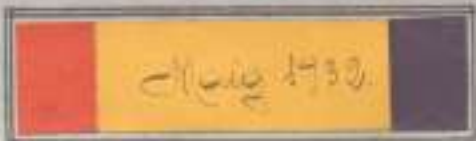

Árbol de la Puerta



Mercedes



Palacio de la Puerta



8 mayo / 14 de mayo

Yucatán 1952  
Asistencia por alumnos



	1	2	3	4	5	6	7	8	9	10	11	12	13	14	15	16	17	18	19	20	21	22	23	24	25	26	27	28	29	30	31	
	NT	NT	NT	NT	NT	NT	NT	NT	NT	NT	NT	NT	NT	NT	NT	NT	NT	NT	NT	NT	NT	NT	NT	NT	NT	NT	NT	NT	NT	NT	NT	
R. Pérez Gómez																																
J. González Fernández																																
M. Vergara Alvarado																																
J. Pardo Martínez																																
Ma. Fernanda Roldán																																
Ma. Lombardo Pérez																																
J. Delgado Alvarado																																
F. Lombardo Pérez																																
E. Pérez Gómez																																
O. Fernández Alvarado																																
M. Figueroa Pérez																																
N. Pérez Castro																																
Ga. Fernández Alvarado																																





—Nois 1936.

Distance en notes

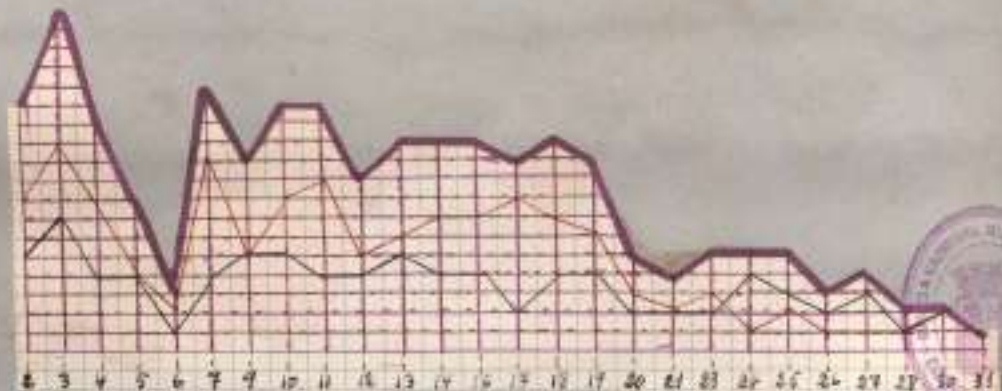

Nois—Notes—Total—

◀

 -Yalta 1912  
 Ambrose Sims - Gales
 
▶

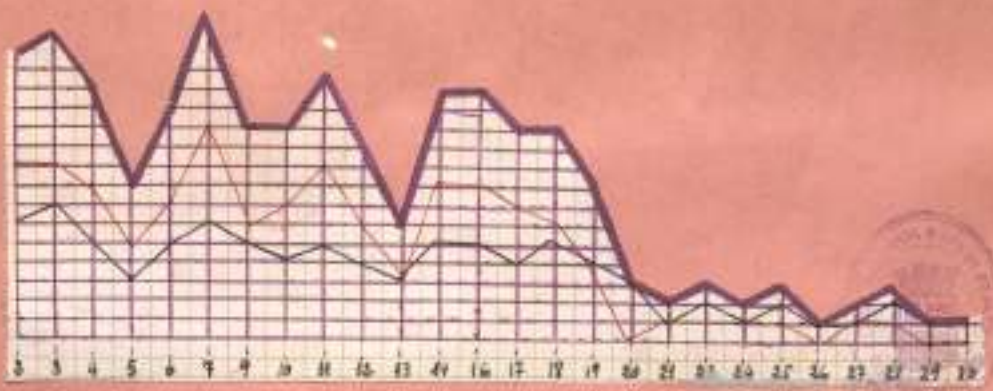

Nois—Voies—Total—

1912

Station Name: ...

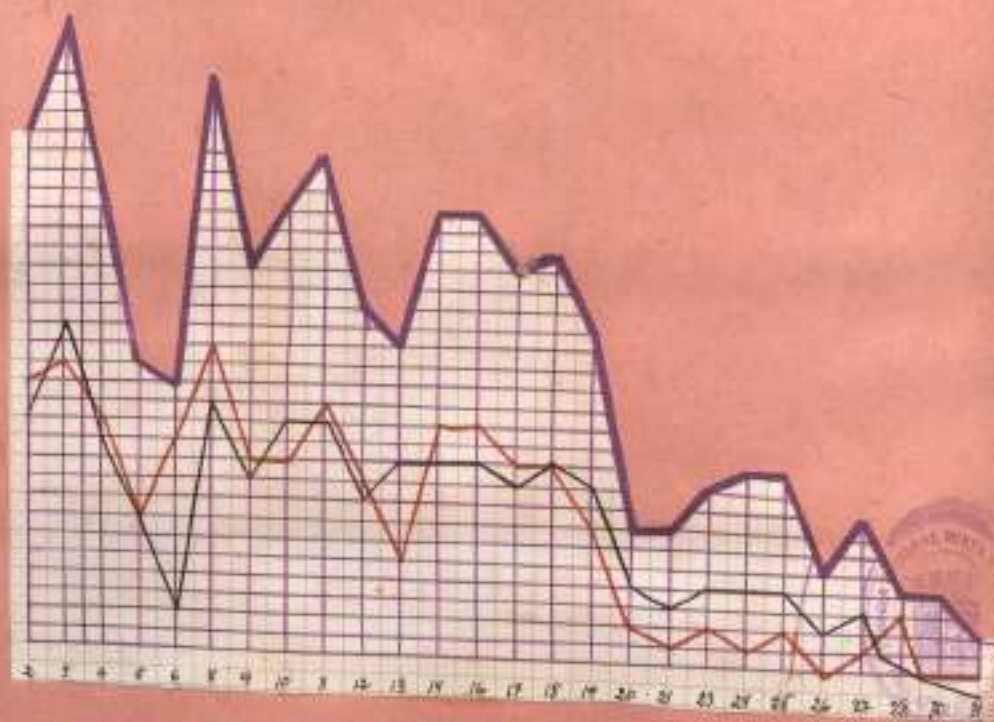

Mat-Part-Total-

—May 1916  
East of the Atlantic

NOIS

NOIES

Total

Mornings

Evenings

tant percent mesal

1910  
Total attendance  
Summers: Smith

A large grid of graph paper is pasted onto the page. The vertical axis on the left is labeled with numbers 1 through 20. The horizontal axis at the bottom is labeled with letters A through Z. A purple circular stamp is visible in the upper right corner of the grid area.

1910

—May 1932  
 ... ..

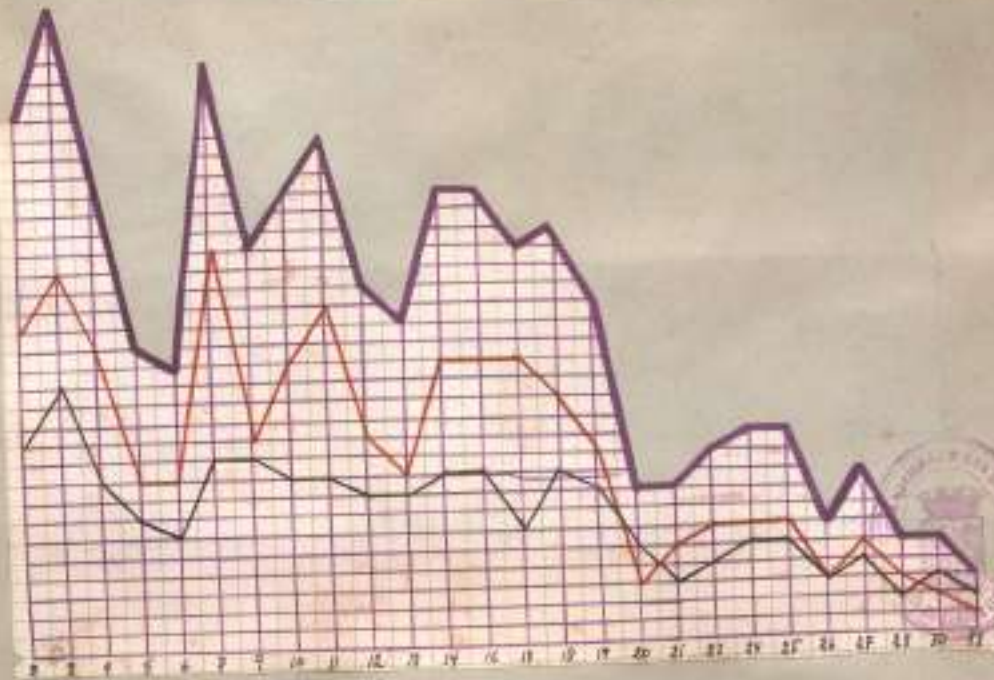

Nois—Holes—Total—

Nov 1955  
Total a. ...  
... ..  
... ..



NOIS



NOIES

- Maig 1913  
 Sant per sant a universitat  
 segons el llibre "com ent estudiar"

Presències escolars



9

15

Totals

Maig  
 Tardes  
 Nuits  
 Totals

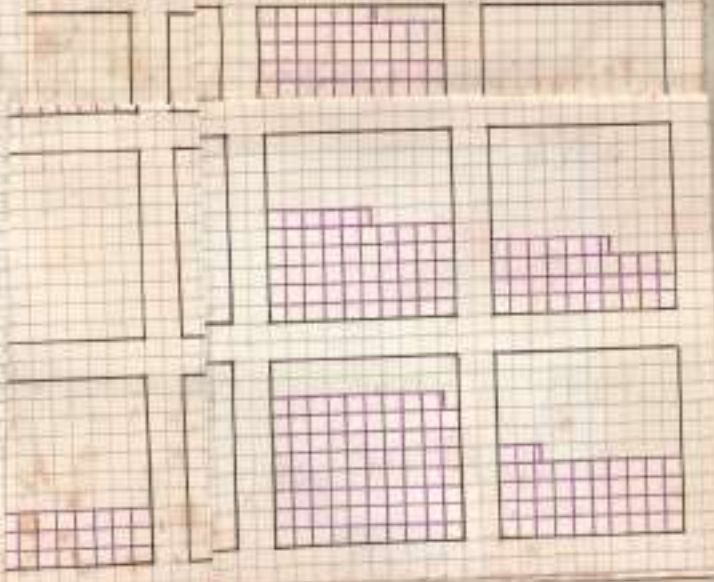



tant per cent d'assistències segons les e

5

6

7

8

9

10

11

Nois

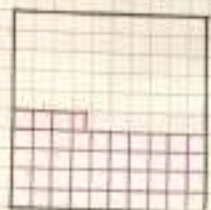

Matins

Noies

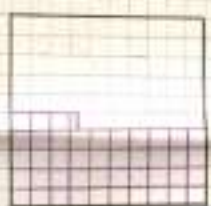

Nois

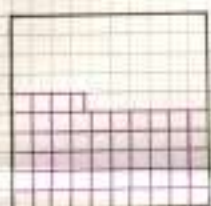

Tardes

Noies

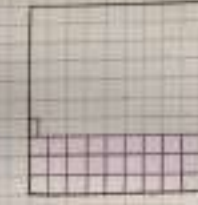
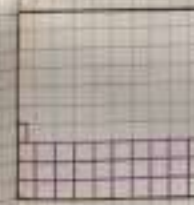
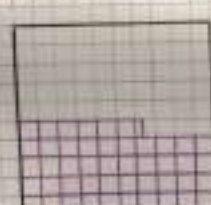

total



# nt d'assistències segons les edats i sexes dels escolars



8      9      10      11      12      13      14      15

total

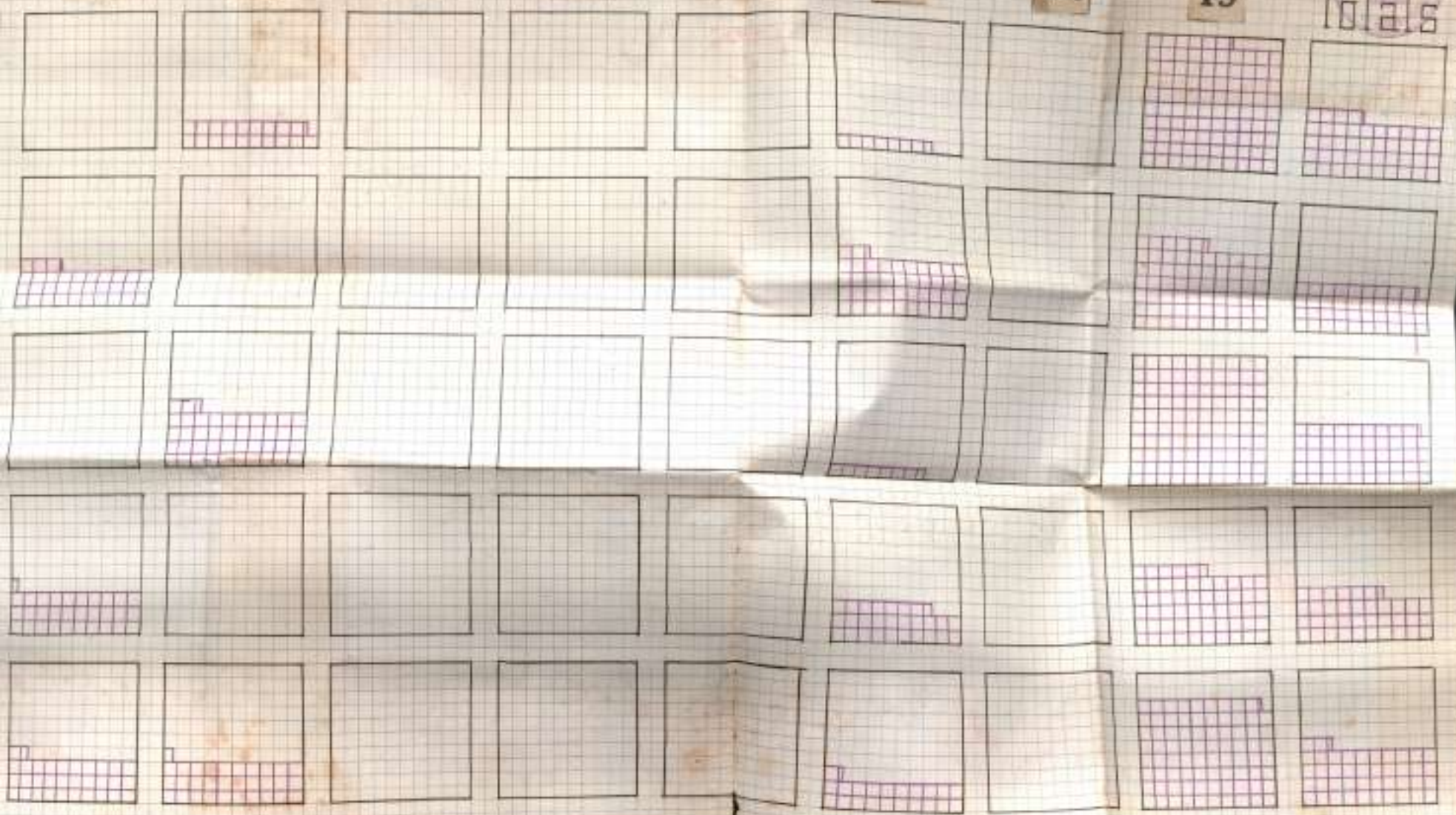

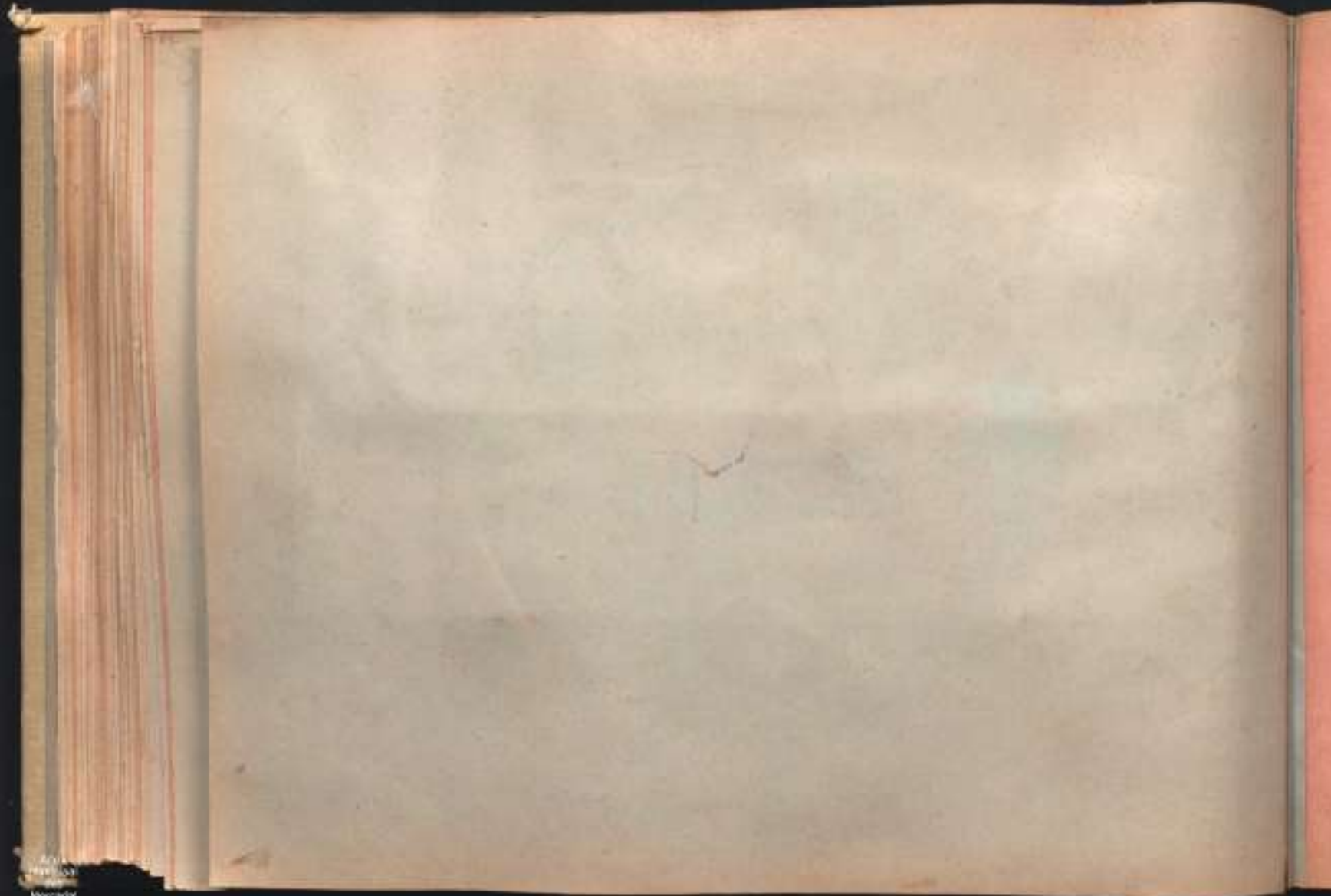



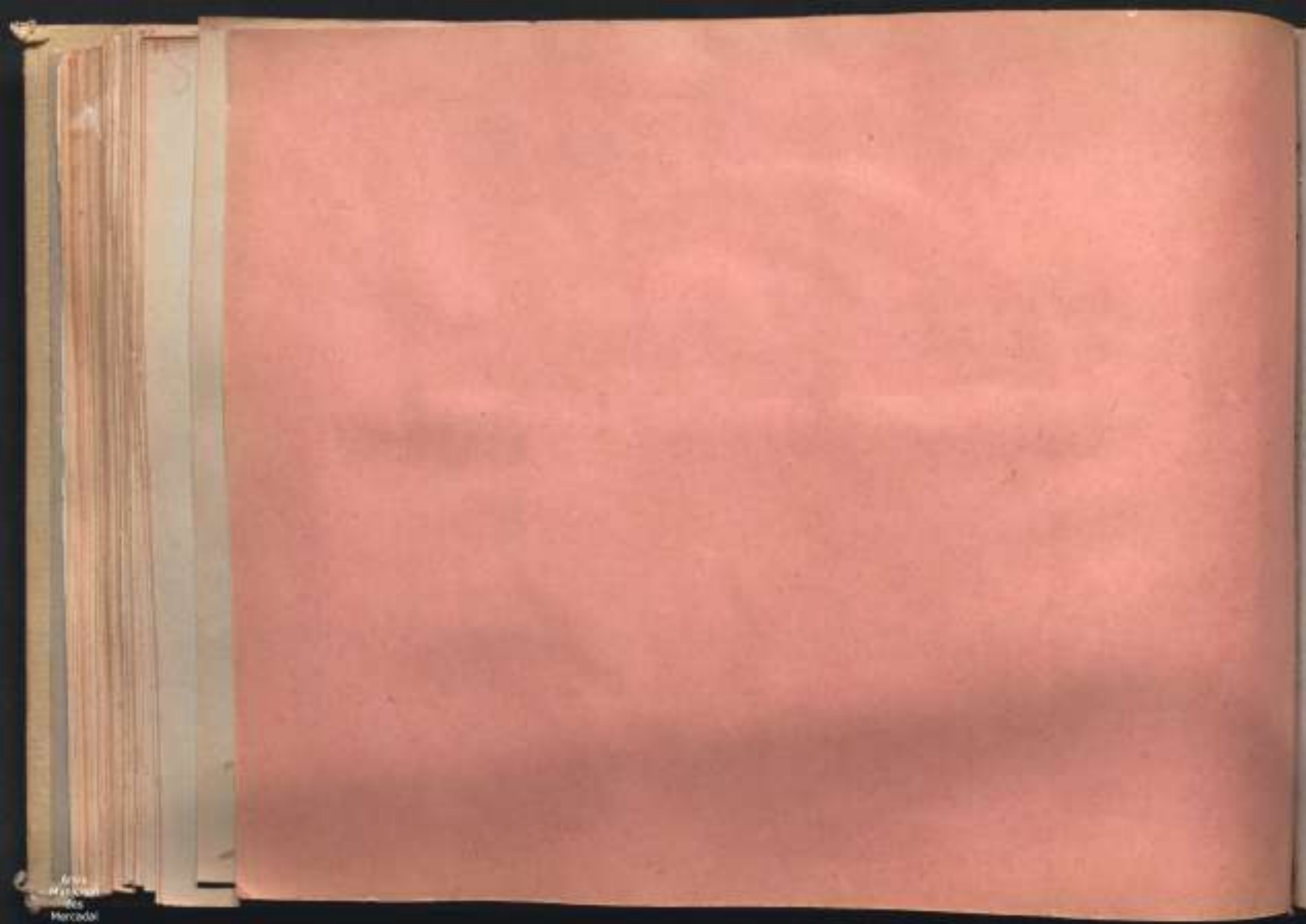

4. 16 J. González Rodríguez

5. 18 J. Barrero Vela

11. 9 M. Gómez Rodríguez

14. 9 M. Fernández Balada

18. 7 Os. Fernandes Aires

19. 14 E. Lopez A b a b

21. 18 M. Fernández Marques

24. 16 B. Lopez A b a b

31. 6 B. Lopez A b a b

Co. 1981-122  
Cristina Rodríguez



1. 15 J. Gonzalez Hernandez

3. 18 J. Barroero Vera

8. 10 M. Lombardia Perez

4. 61 Ma. Lombardia Perez

5. 10 M. Pardo Marques

6. 11 O. Pardo Marques

7. 6 J. Pardo Marques

8. 13 A. Gomez Perez

9. 9 M. Gomez Perez

10. 7 M. Ma Gomez Perez

11. 11 Ma. Gomez Perez

13. 5 E. Lombardia Perez

15. 3 J. R. Fernandez Pardo

14. 8 J. Fernandez Fornes

15. 4 M. Gomez Rodriguez

16. 4 M. Fernandez Ralada

18. 7 Oa. Fernandez AlPardo

6. 13. O. Pardo Marques

7. 6. J. Pardo Marques

8. 13. A. Gomez Perez

9. 9. M. Gomez Perez

10. 7. M. Ma Gomez Perez

11. 11. Ma. Gomez Perez

12. 5. F. Lombardia Perez

13. 11. J. R. Fernandez Pario

14. 8. J. Fernandez Parra es

15. 9. M. Gomez Rodriguez

16. 9. M. Fernandez Balada

17. 7. Oa. Fernandez Alvarez

18. 25. E. Lopez A b a b

19. 15. E. Fernandez Marques

20. 10. H. Lopez A b a b

21. 6. S. L. Lopez A b a b



Cardinal  
G. J. ...



4	16	J. Gonzalez Rodriguez	55	Female
5	18	J. Barro Vega	55	Male
8	10	M. Lombardía Pérez	49	Female
4	6	Ma. Lombardía Pérez	10	Female
5	15	M. Pardo Marques	15	Male
6	13	O. Pardo Marques	10	Male
7	6	J. Pardo Marques	10	Male
8	13	A. Gomez Pérez	10	Male
9	9	M. Gomez Pérez	10	Male
10	7	M. Ma. Gomez Pérez	10	Female
11	18	Ma. Gomez Pérez	10	Female
13	5	F. Lombardía Pérez	10	Female
11	13	J.R. Fernandez Pardo	10	Male
14	8	J. Fernandez Pardo	10	Male
15	9	M. Gomez Rodriguez	10	Female
16	9	M. Fernandez Balado	10	Male
17	7	Ca. Fernandez Alvarez	10	Female

6. 11. O. Pardo Marques

7. 6. J. Pardo Marques

8. 13. A. Gomez Perez

9. 9. M. Gomez Perez

10. 7. M. Ma. Gomez Perez

11. 15. Ma. Gomez Perez

12. 5. F. Lombardia Perez

13. 13. J.R. Fernandez Pardo

14. 8. J. Fernandez Faria ez

15. 9. M. Gomez Rodriguez

16. 9. M. Fernandez Salada

17. 3. Ca. Fernandez Alvarez

18. 15. H. Lopez Abad

19. 15. H. Fernandez Marques

20. 6. H. Lopez Abad

21. 6. H. Lopez Abad



Handwritten text on a yellow label: "Carpenteria 1914" and "1914".







23. 2. Sr. Lopez Alvarez

24. 3. Sr. Lopez Alvarez

25. 7. Sr. Fernandez Alvarez

26. 16. Sr. Fernandez Alvarez

27. 9. Sr. Rodriguez Gomez

28. 13. Sr. Perez Gomez

29. 10. Sr. Ma. Perez Gomez

30. 18. Sr. Pardo Marques

31. 15. Sr. Jose Gomez

32. 12. Sr. Pardo Marques

3000 1911 1912  
Sr. Pardo Marques



20. 9. Salazar Alvarez 11

21. 8. Empar Perez 163 años

22. 11. Refossinda Perez 3

25. 14. M. Fernandez Alvarez 48 años

26. 12. A. Fernandez Alvarez 11 años

27. 1. L. Fernandez Alvarez 73 años

28. 6. J. Fernandez Alvarez 48

29. 10. A. Gomez Guerra 71 años

30. 12. O. Pardo Cadenas 47 años

31. 15. H. Pardo Cadenas 71 años

32. 11. J. Pardo Cadenas 74 años

33. 8. N. Pardo Cadenas 100 años

34. 8. R. Pardo Cadenas 84 años

35. 7. J. Fernandez Alvarez 113 años

36. 16. J. R. Fernandez Alvarez 84 años

37. 3. M. Ramirez Gomez 71 años

26. 15. A. Fernandez Alvarez

27. 1. L. Fernandez Alvarez

28. 6. J. Fernandez Alvarez

29. 16. A. Gomez Gomez

30. 12. G. Pardo Cadenas

31. 18. H. Pardo Cadenas

32. 13. J. Pardo Cadenas

33. 8. N. Pardo Cadenas

34. 4. R. Pardo Cadenas

35. 7. V. Fernandez Alvarez

36. 14. J. H. Fernandez Alvarez

37. 2. M. Rodriguez Gomez

38. 10. M. Perez Gomez

39. 20. J. Ma. Perez Gomez

40. 28. Ma. Pardo Marques

41. 15. J. Ocho Gomez

42. 12. M. Pardo Onso

Handwritten note on a yellow and purple sticker: 2000 1911-1912. Universidad de Salamanca



35. 9. S. Lopez Alvarez 25 años

36. 8. E. Par Peires 24 años

37. 11. Redossinck Peires 23 años

38. 14. M. Fernandez Alvarez 22 años

39. 13. A. Fernandez Alvarez 21 años

40. 1. L. Fernandez Alvarez 20 años

41. 6. J. Fernandez Alvarez 19 años

42. 16. A. Gomez Guerra 18 años

43. 15. G. Pardo Cadenas 17 años

44. 11. H. Pardo Cadenas 16 años

45. 13. J. Pardo Cadenas 15 años

46. 8. N. Pardo Cadenas 14 años

47. 11. R. Pardo Cadenas 13 años

48. 7. V. Fernandez Alvarez 12 años

49. 14. J. H. Fernandez Alvarez 11 años

50. 3. M. Rodriguez Gomez 10 años

26. 12 A. Fernandez Alvarez

27. 1 L. Fernandez Alvarez

28. 6 J. Fernandez Alvarez

29. 10 A. Gomez Casilla

30. 10 C. Pardo Cadenas

31. 15 H. Pardo Cadenas

32. 12 J. Pardo Cadenas

33. 8 N. Pardo Cadenas

34. 8 R. Pardo Cadenas

35. 7 J. Fernandez Alvarez

36. 10 J.R. Fernandez Alvarez

37. 2 M. Rodriguez Gomez

38. 10 M. Perez Gomez

39. 10 J. Ma. Perez Gomez

40. 10 Ma. Pardo Marques

41. 10 Jose Gomez

42. 10 M. Pardo Mingo

Handwritten note on a yellow and purple sticker: "Gomez Pardo Mingo"







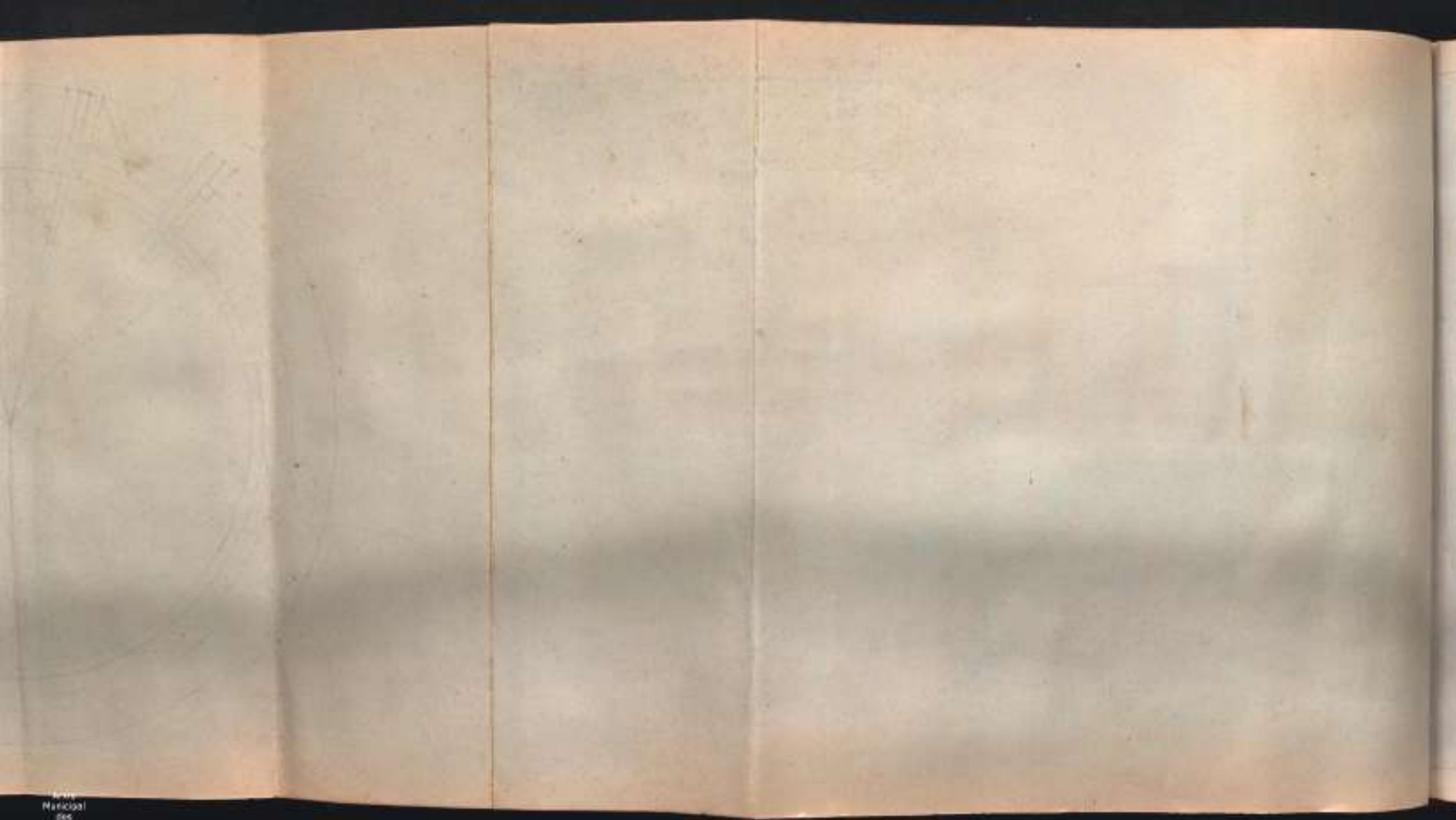

43 46

C. Pardo Niño

54 años

44 42

I. Pardo Niño

19 años

56 6

Ma. Fernández-Ralada

118 años

57 15

M. González González

57 años

58 9

R. Pérez Fernández

12 años

59 12

R. Pérez González

60 años

60 17

S. Fernández González

19 años

61 5

E. Pérez Gómez

40 años

62 15

Jo. Fernández Ferrás

17 años

63 14

C. Fernández Alvarez

60 años

1911-1912  
 1913-1914  
 1915-1916  
 1917-1918  
 1919-1920  
 1921-1922  
 1923-1924  
 1925-1926  
 1927-1928  
 1929-1930  
 1931-1932  
 1933-1934  
 1935-1936  
 1937-1938  
 1939-1940  
 1941-1942  
 1943-1944  
 1945-1946  
 1947-1948  
 1949-1950  
 1951-1952  
 1953-1954  
 1955-1956  
 1957-1958  
 1959-1960  
 1961-1962  
 1963-1964  
 1965-1966  
 1967-1968  
 1969-1970  
 1971-1972  
 1973-1974  
 1975-1976  
 1977-1978  
 1979-1980  
 1981-1982  
 1983-1984  
 1985-1986  
 1987-1988  
 1989-1990  
 1991-1992  
 1993-1994  
 1995-1996  
 1997-1998  
 1999-2000  
 2001-2002  
 2003-2004  
 2005-2006  
 2007-2008  
 2009-2010  
 2011-2012  
 2013-2014  
 2015-2016  
 2017-2018  
 2019-2020  
 2021-2022  
 2023-2024  
 2025-2026  
 2027-2028  
 2029-2030

43 16. G. Pardo Niño

44 13. L. Pardo Niño

45 16. Maria Castaño

46 7. Ma. Pardo Niño

47 18. G. Pardo Niño

48 18. Concepción Morado

49 15. J. Gonzales Perez

50 10. C. Gonzales Perez

51 15. A. Perez Fernandez

52 8. Aa. Perez Fernandez

53 11. R. Fernandez Alvarez

54 16. M. Fernandez Medina

55 15. C. Lopez Abad

56 6. Ma. Fernandez Hidalgo

57 15. M. Gonzalez Gonzalez

58 9. R. Perez Fernandez

47. 12. G. García Mido

48. 10. Concepción M. F. de

49. 12. J. González Pérez

50. 14. C. González Pérez

51. 15. A. Pérez Fernández

52. 14. An. Pérez Fernández

53. 15. R. Fernández Alvaros

54. 16. M. Fernández Alvaros

55. 16. C. López Alvaros

56. 6. Ma. Fernández Alvaros

57. 15. M. González González

58. 4. E. Pérez Fernández

59. 12. R. Pérez González

60. 11. G. Fernández González

61. 5. E. Pérez López

62. 15. Jo. Fernández Ferras

63. 14. G. Fernández Alvaros

1911-1912  
García Mido



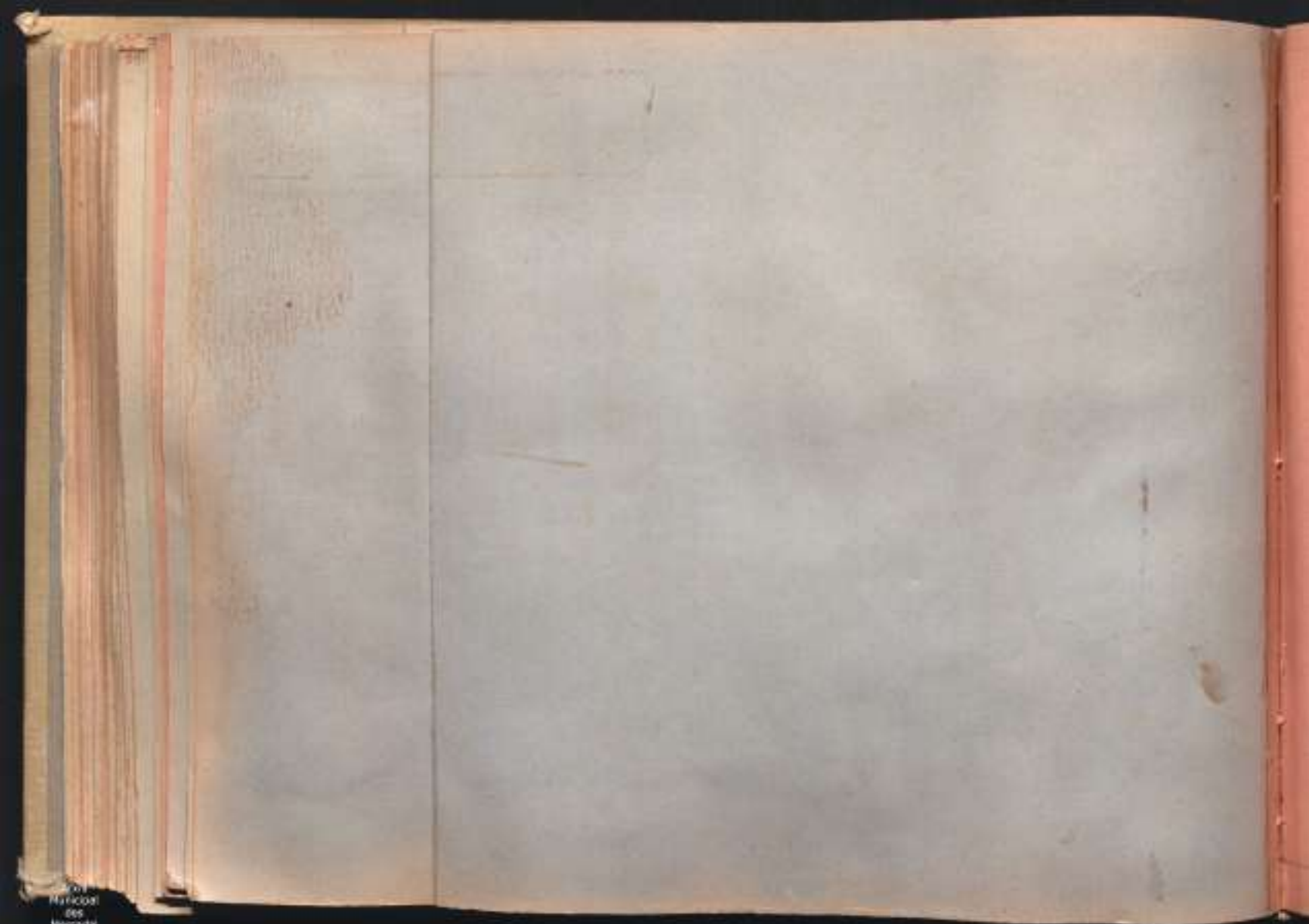





64 13 M. BARRERO SUAREZ

65 12 A. BARRERO SUAREZ

66 13 J. M. Lombardía Alvarez

67 7 J. BARRERO PEREZ

68 8 H. PEREZ CASTIÑO

69 4 M. Esquivel Pérez

70 14 B. PEREZ GOMEZ



Colección 1911-1912  
Facultad de Ciencias Exactas

Arch.  
Manuscr.  
985  
Havana

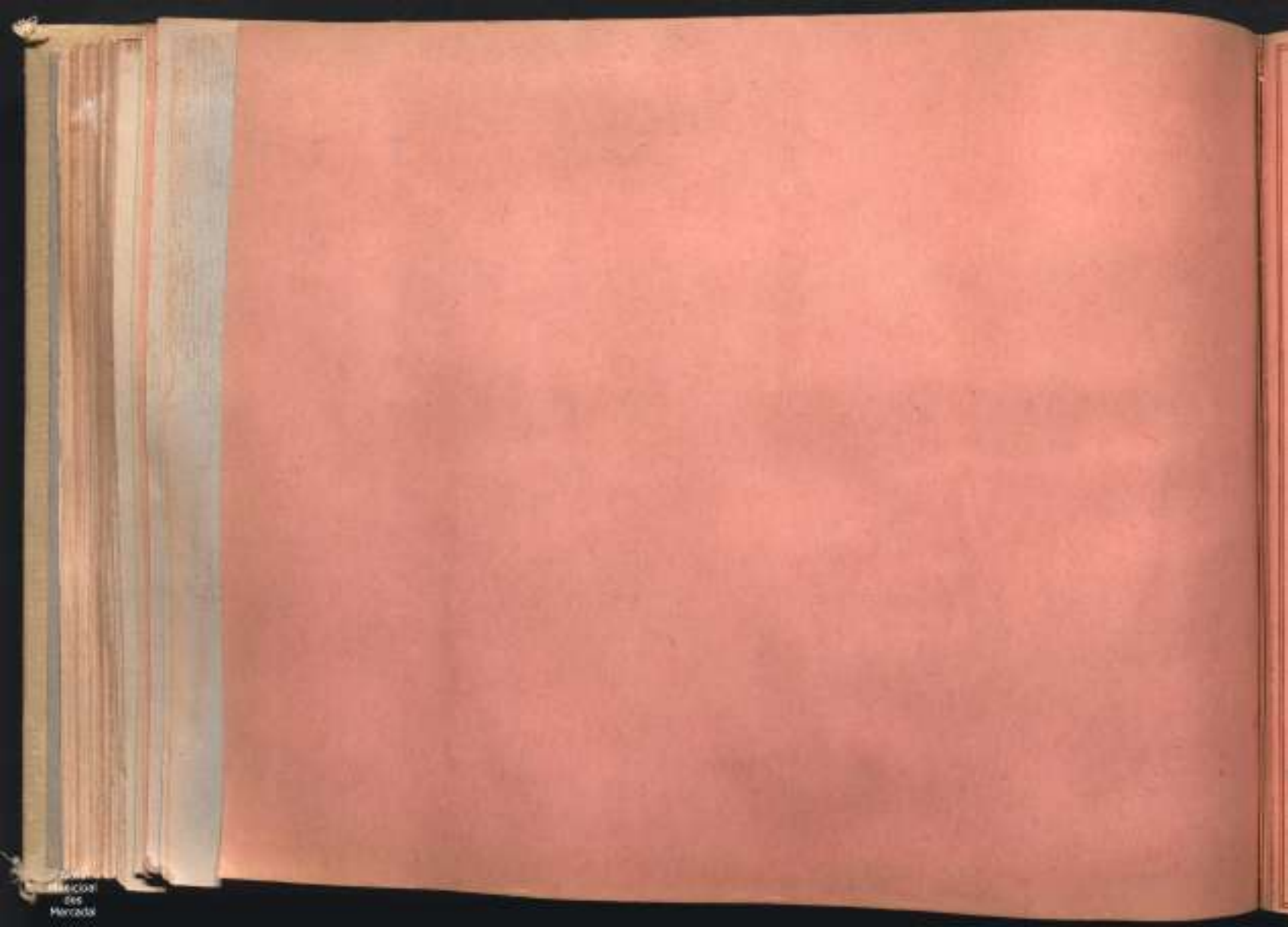

Cure 1931-1932

mutualité des mutins.

Nois—Notes—Total—

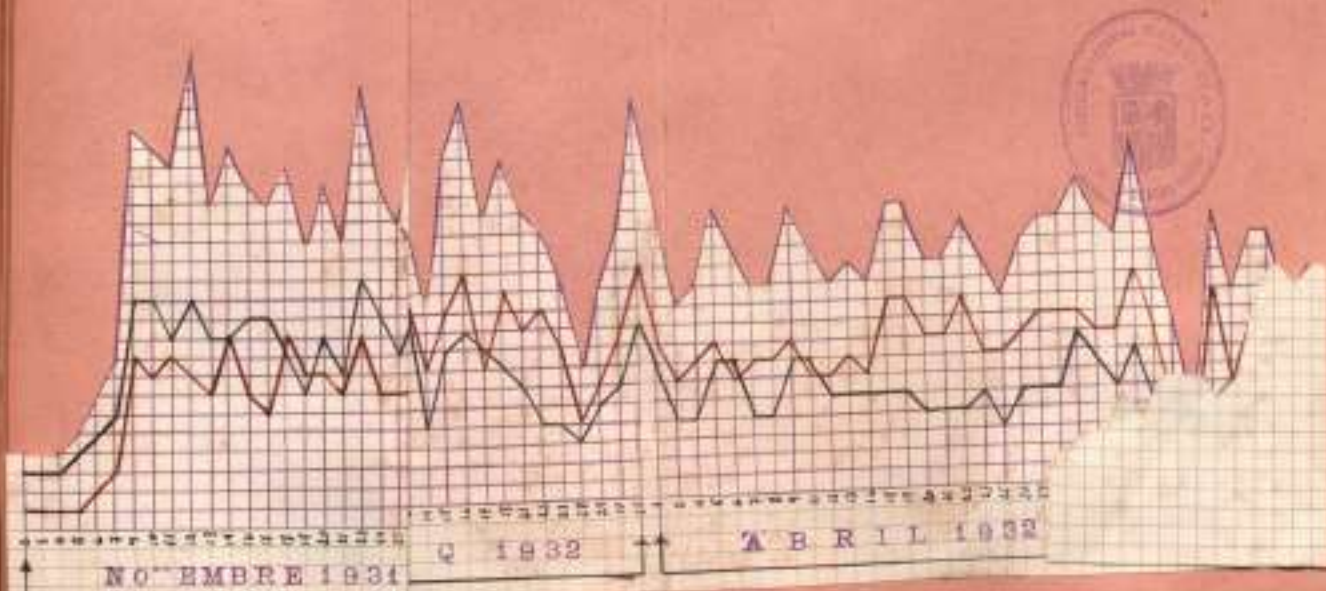

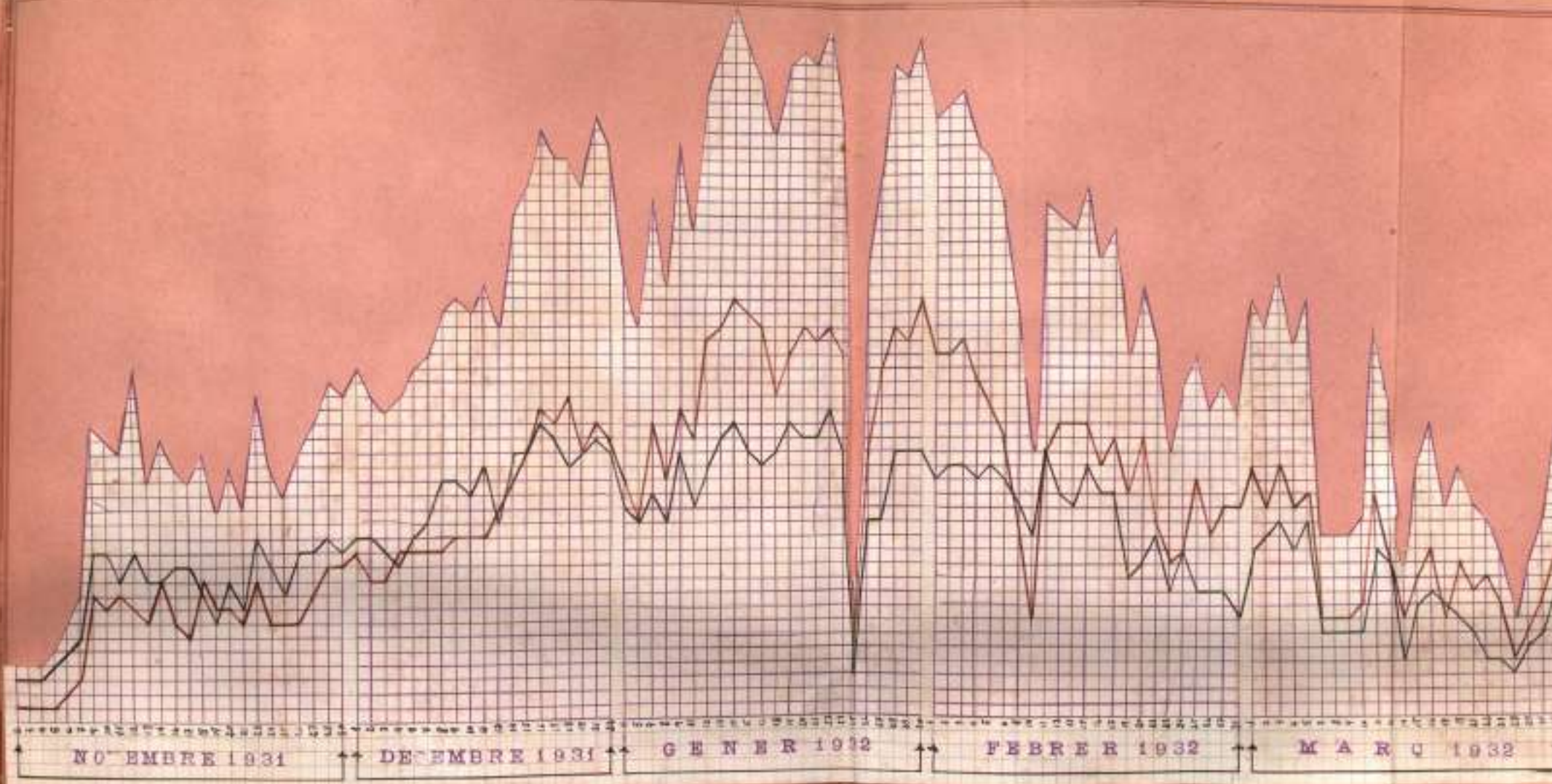

NOVEMBRE 1931

DECEMBRE 1931

JANVIER 1932

FEBVIER 1932

MARS 1932



Curs 1931-1932  
*Anticipat de contul.*

Nota—Sotus—Total—



G E N E R 1932

F E B R E R 1932

M A R C 1932

A B R I L 1932

M A I 1932



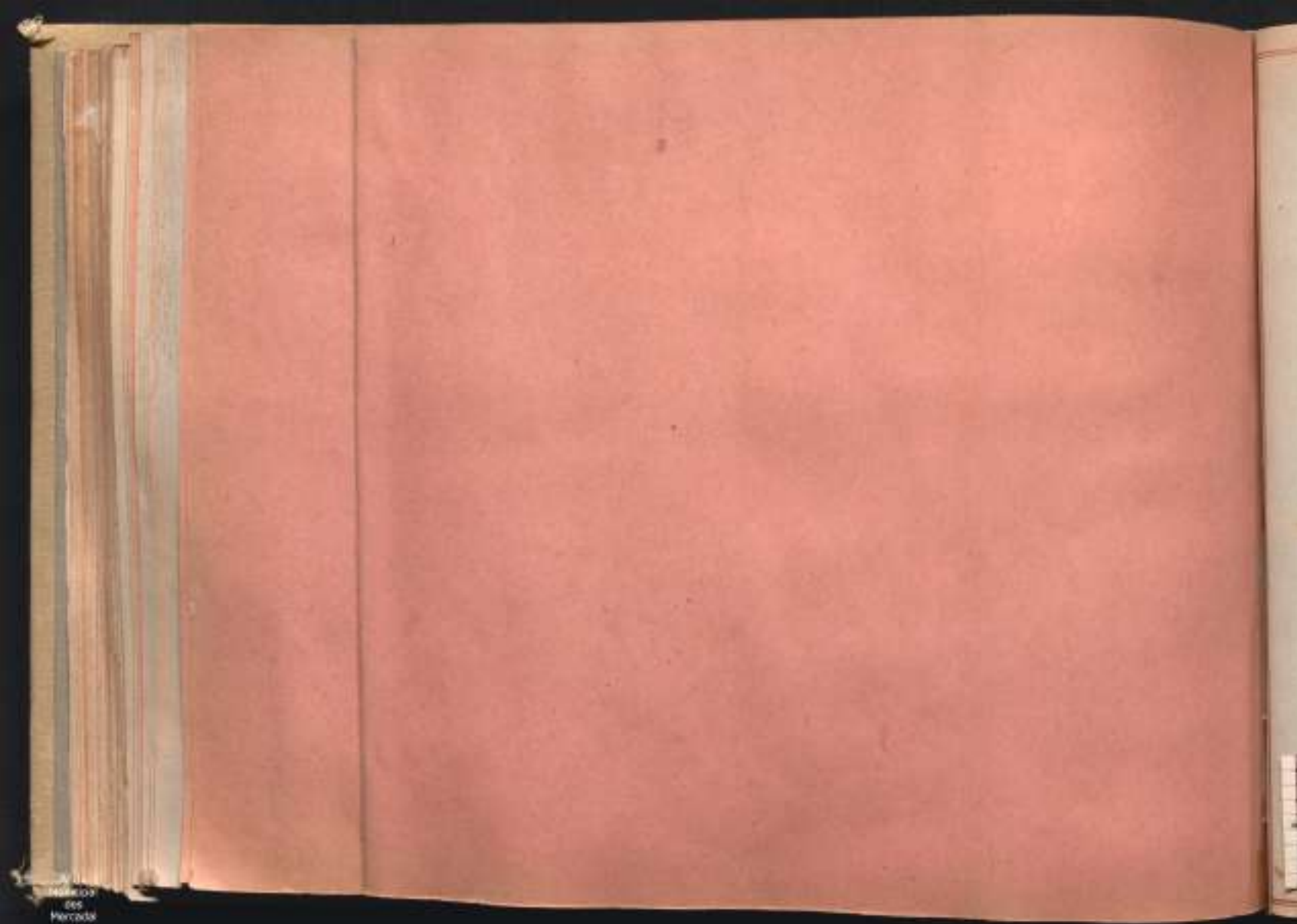

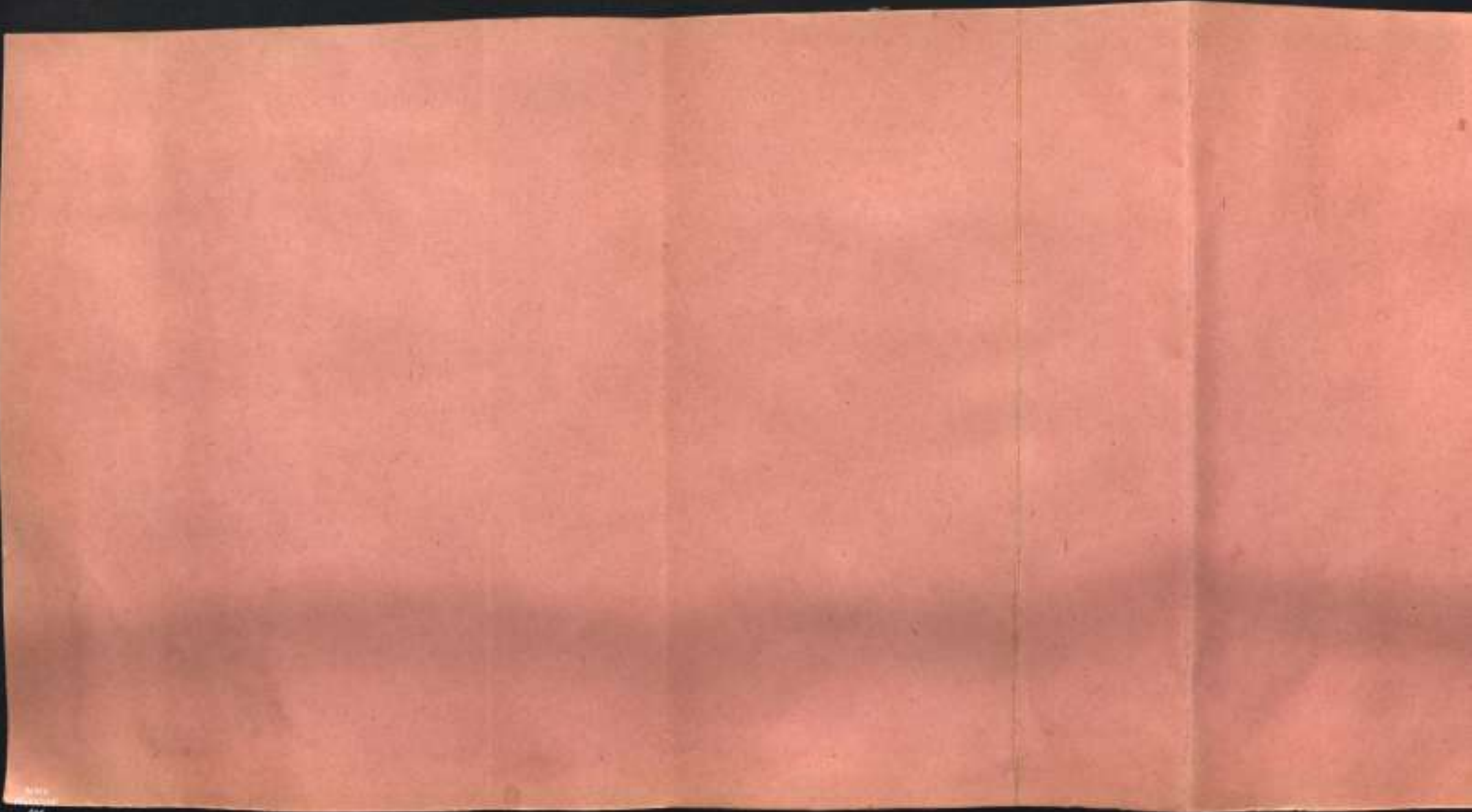



1931-1930.

—

Mois—Mois—Total—

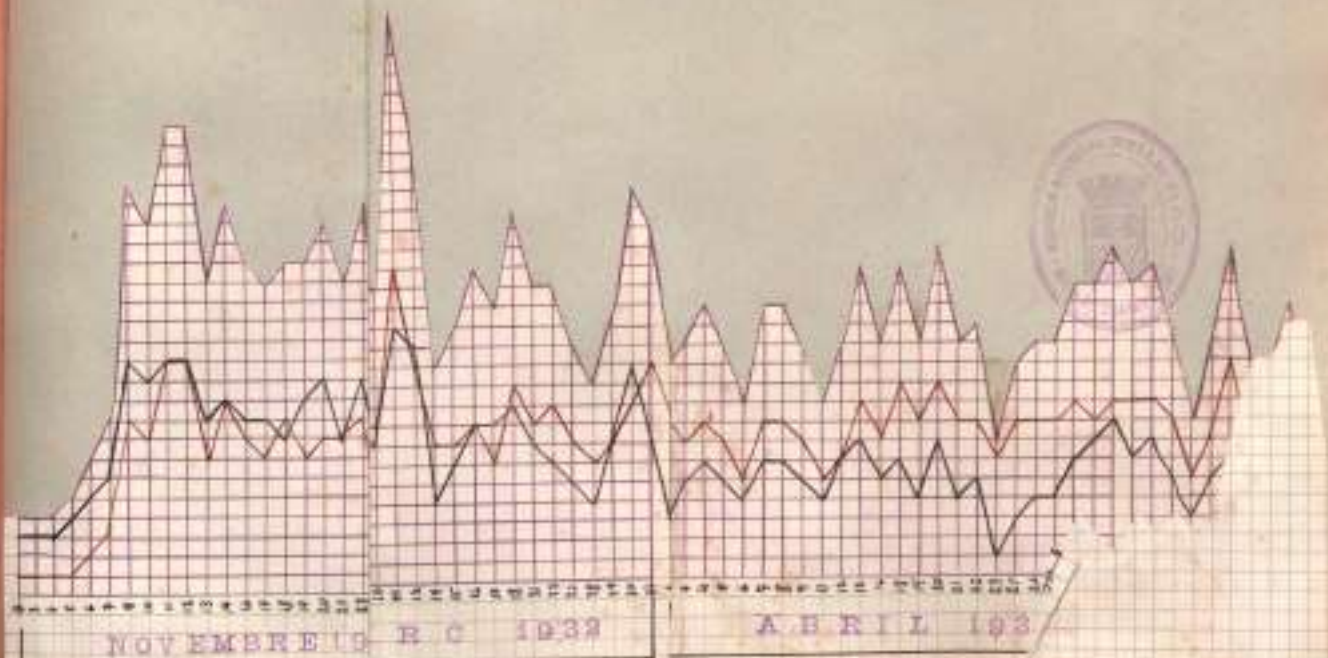

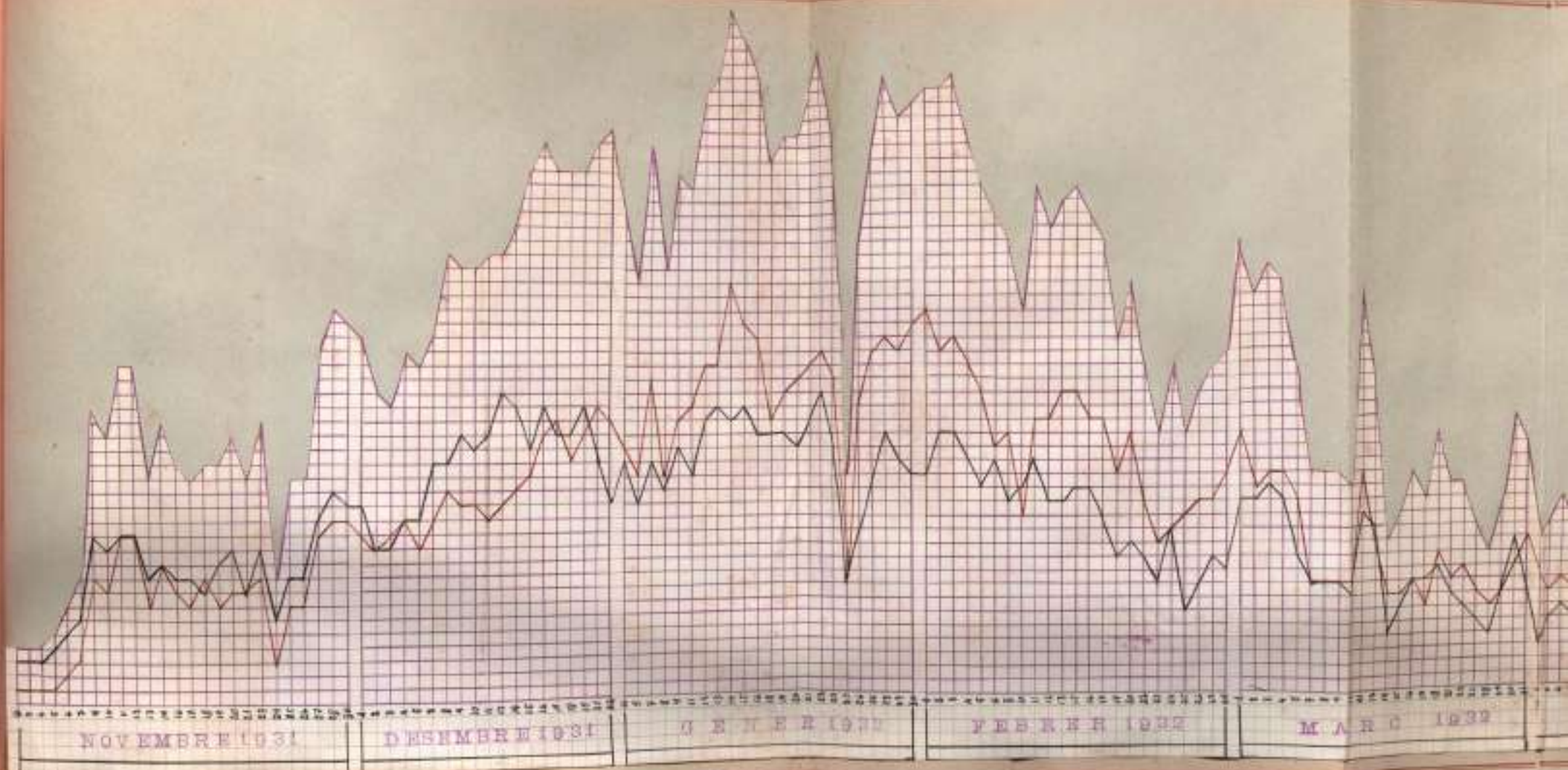

NOVEMBRE 1931

DÉCEMBRE 1931

JANVIER 1932

FÉVRIER 1932

MARS 1932

1911-1932

Confidence in the Dollar

Winn - Notes - Total -

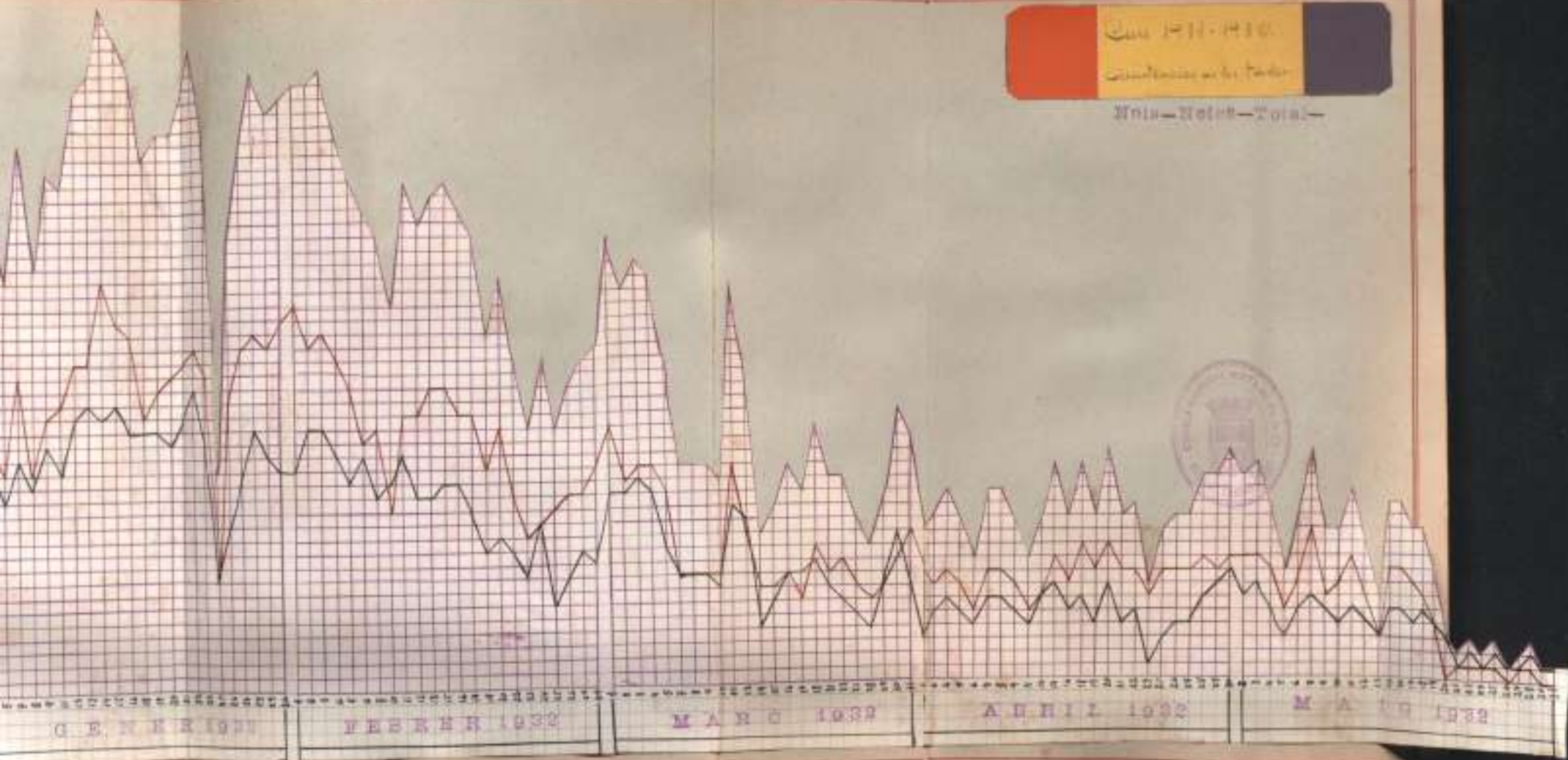

JANUARY 1932

FEBRUARY 1932

MARCH 1932

APRIL 1932

MAY 1932



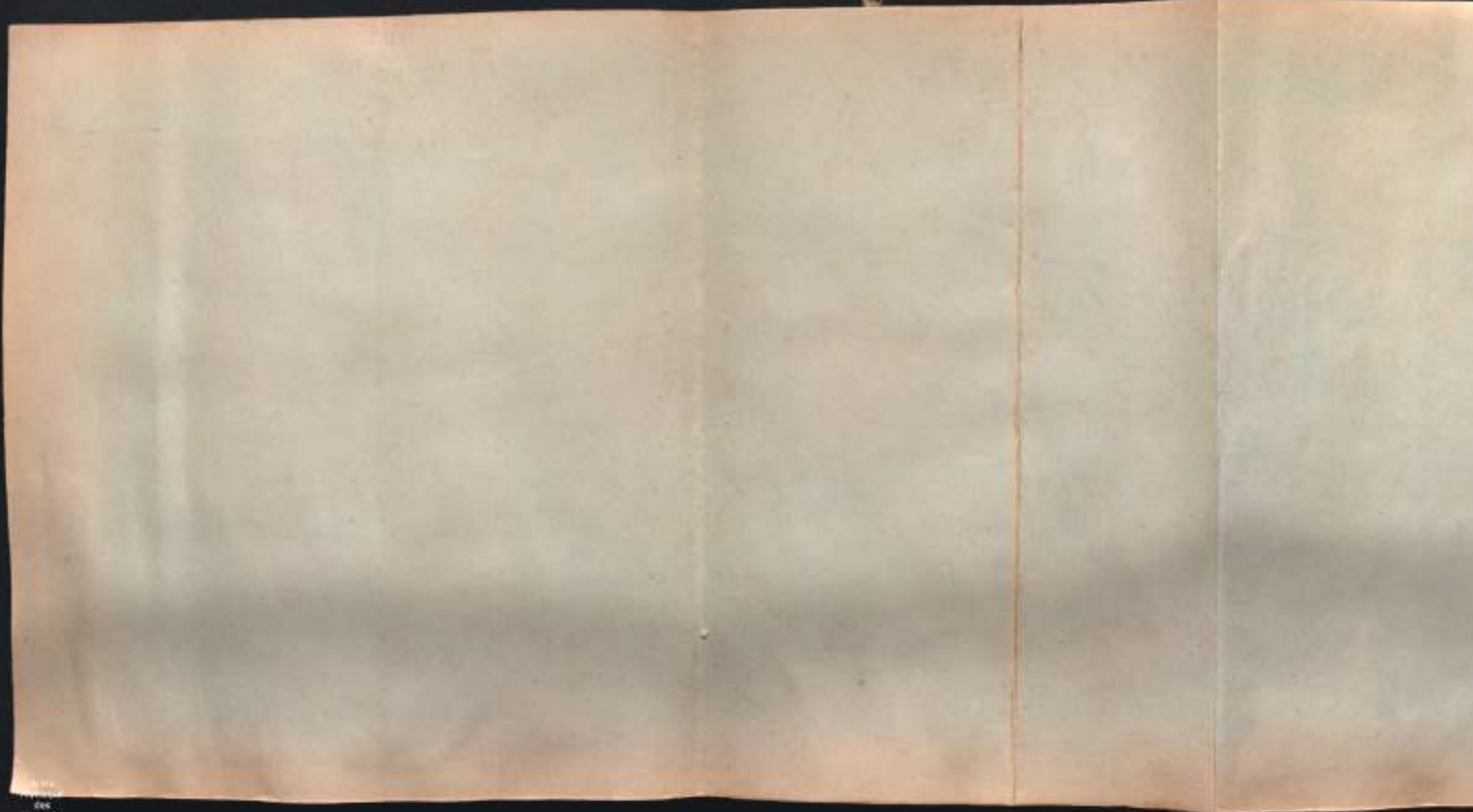





1931-1932

Compendio de datos

Mañana - Tarde - Total

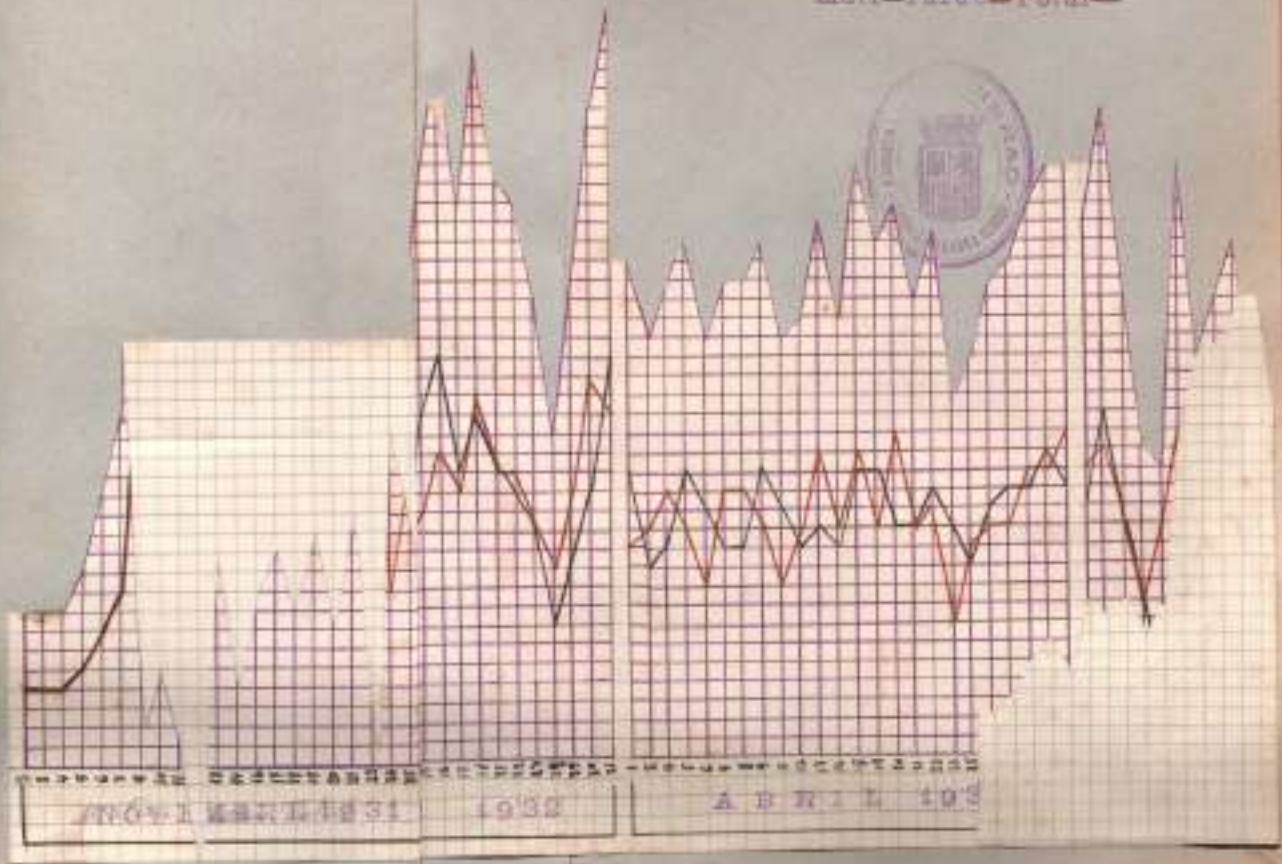

NOVIEMBRE 1931

DICIEMBRE 1931

ENERO 1932

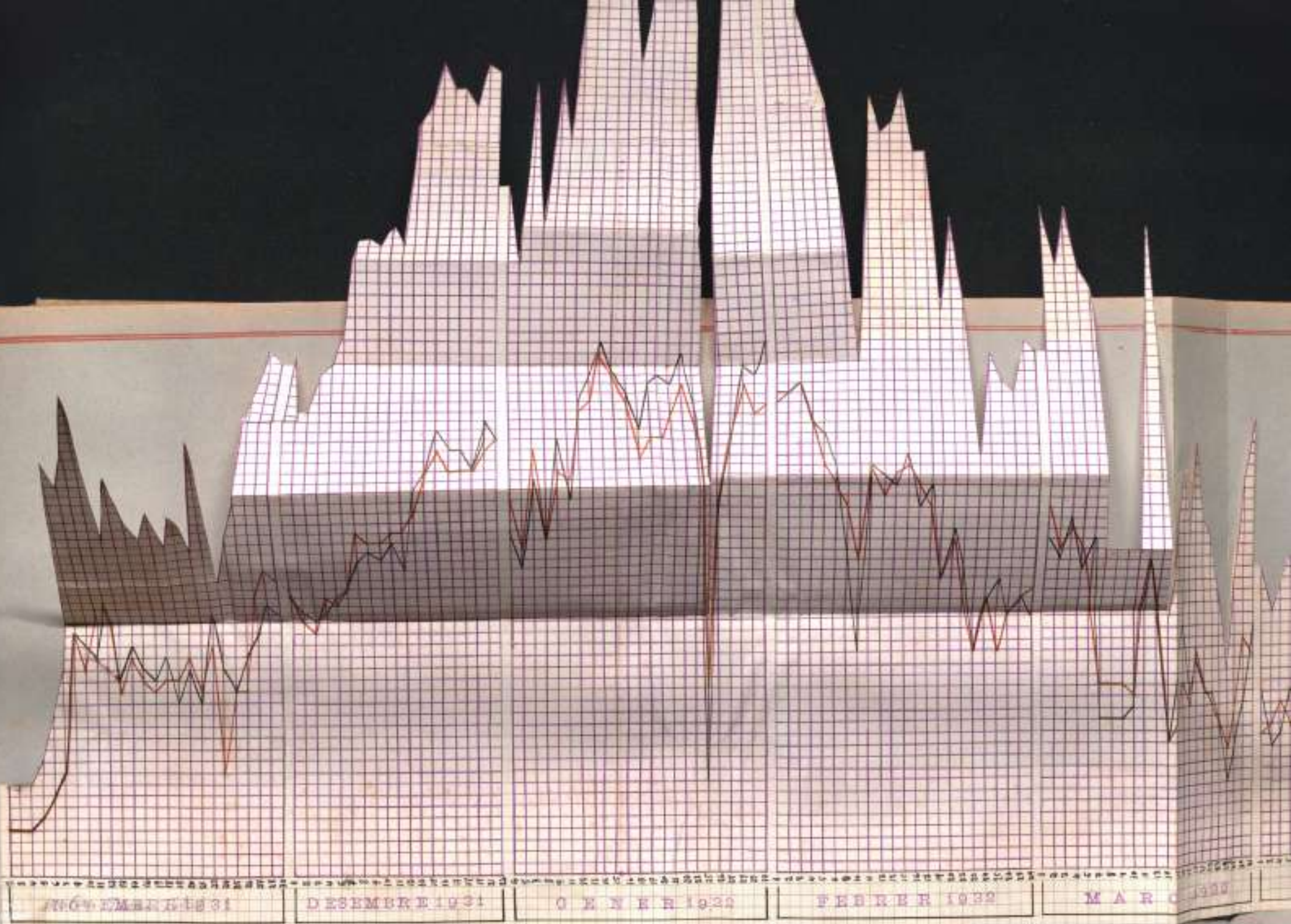

NOVEMBER 1931

DECEMBER 1931

JANUARY 1932

FEBRUARY 1932

MARCH 1932

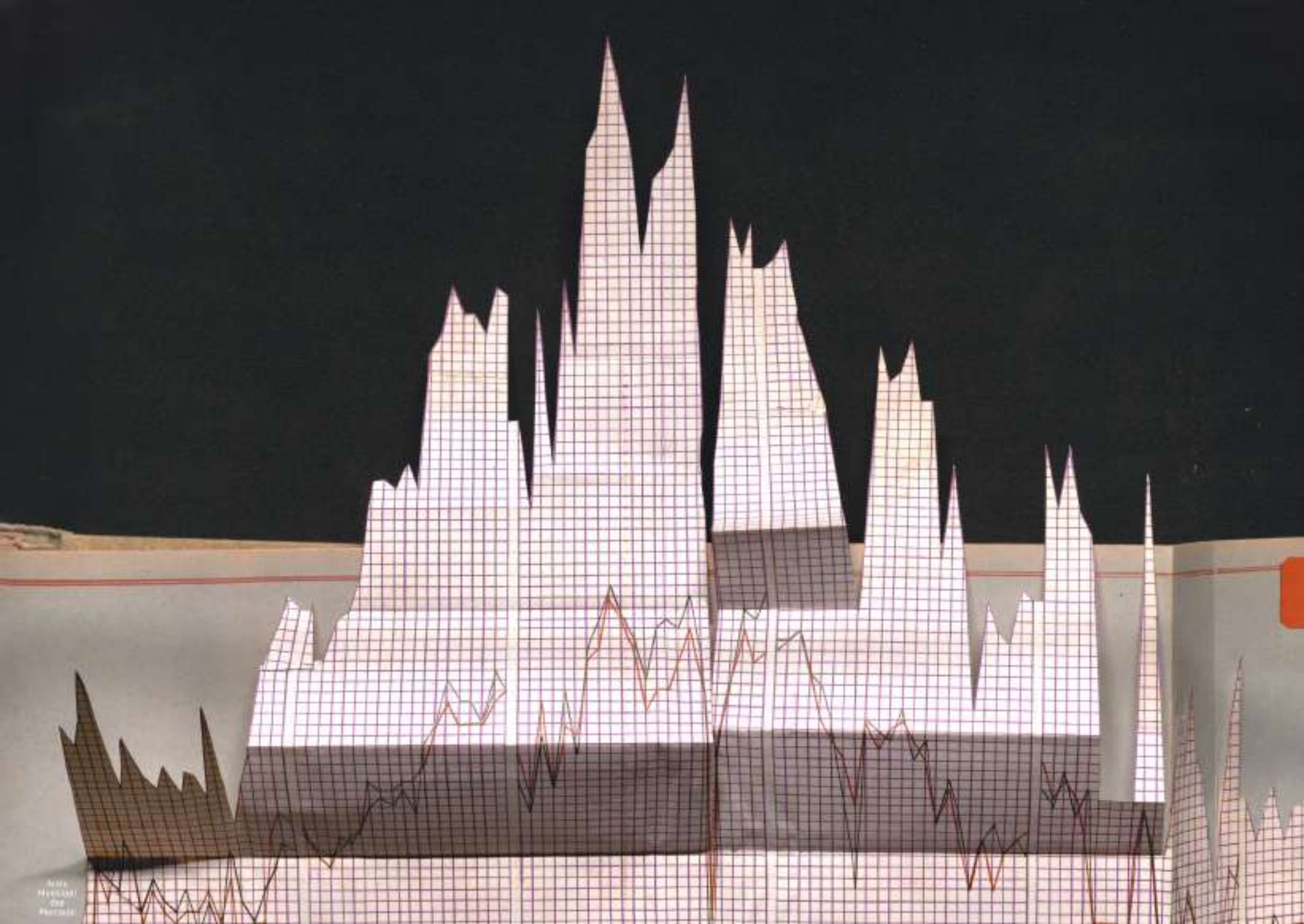

NEW  
MUSEUM  
OF  
ARTS

Clase de 1931-1932

Quinta Sesión

Mati—Fisic—Total—

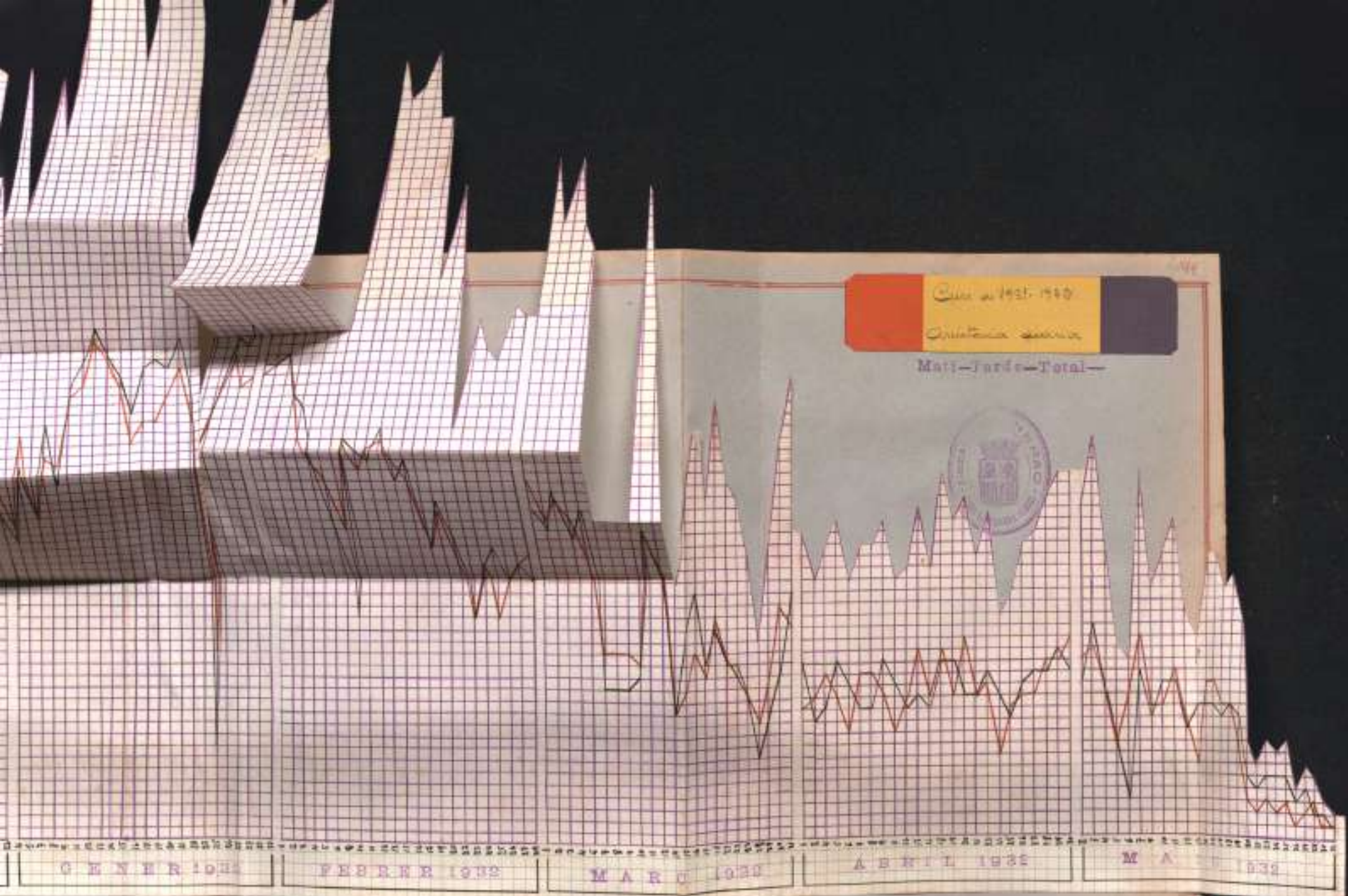

ENER 1932

FEBRER 1932

MARO 1932

ABRIL 1932

MAYO 1932









1915  
Census of 1931-1935  
Total population of ...



Total population of ...



Total population of ...



Total population of ...



Total population of ...



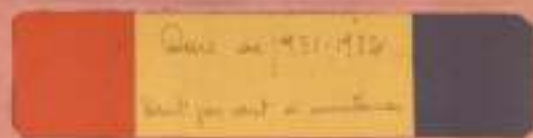

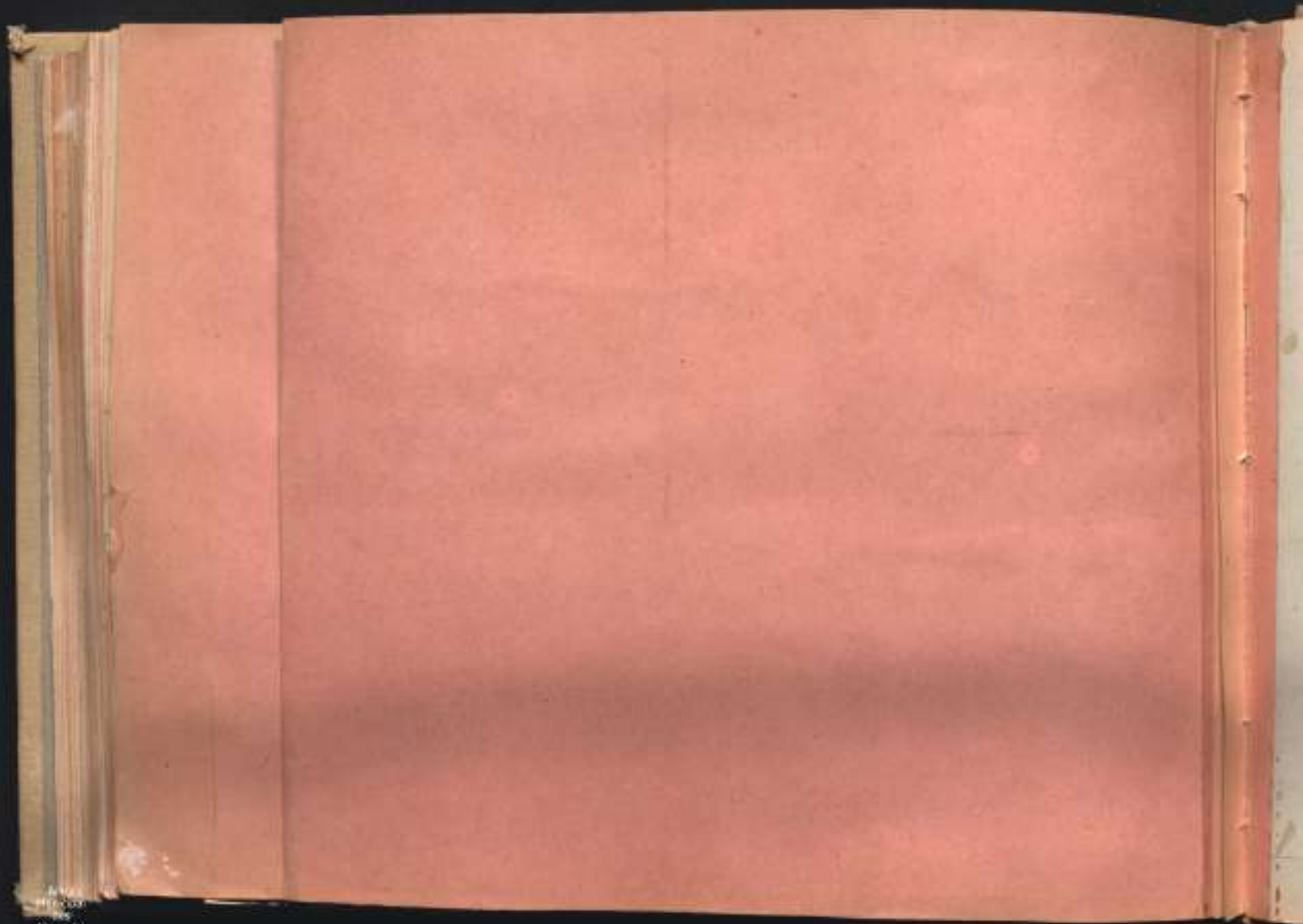





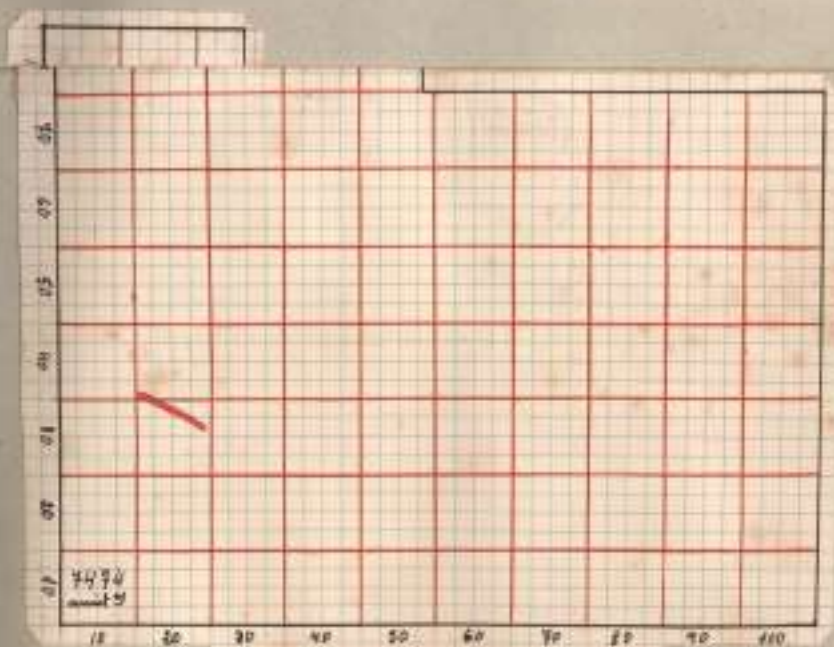

4090  
 1910

*Notum d'antenna de bot. et. a. 1910*

Cuv. n. 1910-1910  
 Notum d'antenna de bot. et. a. 1910





*System de Laves amoniacului si aer*

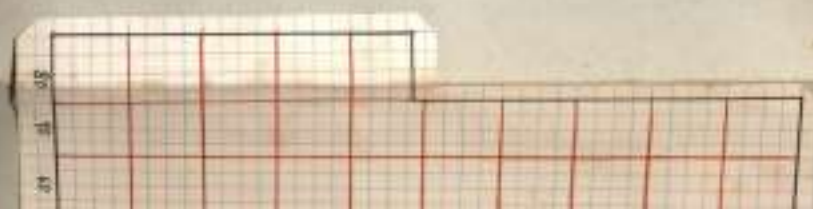



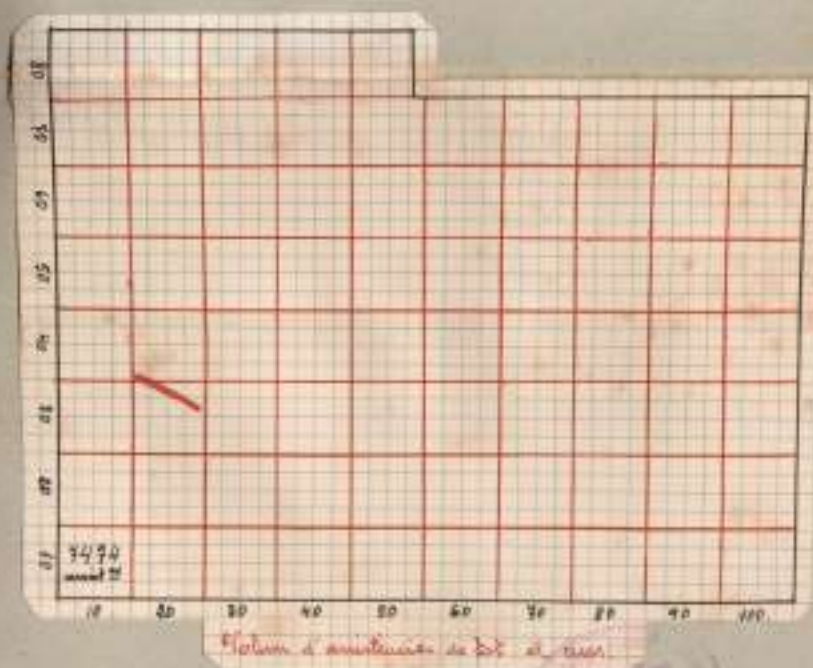
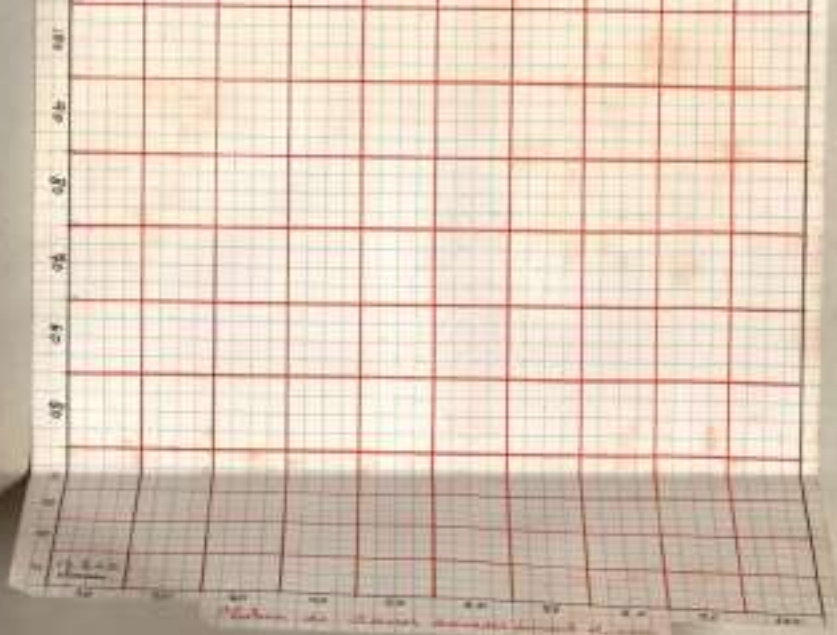

100 90 80 70 60 50 40 30 20 10 0

100 90 80 70 60 50 40 30 20 10 0

100 90 80 70 60 50 40 30 20 10 0

100 90 80 70 60 50 40 30 20 10 0

*Notas de aula*



100  
90  
80  
70  
60  
50  
40  
30  
20  
10  
0

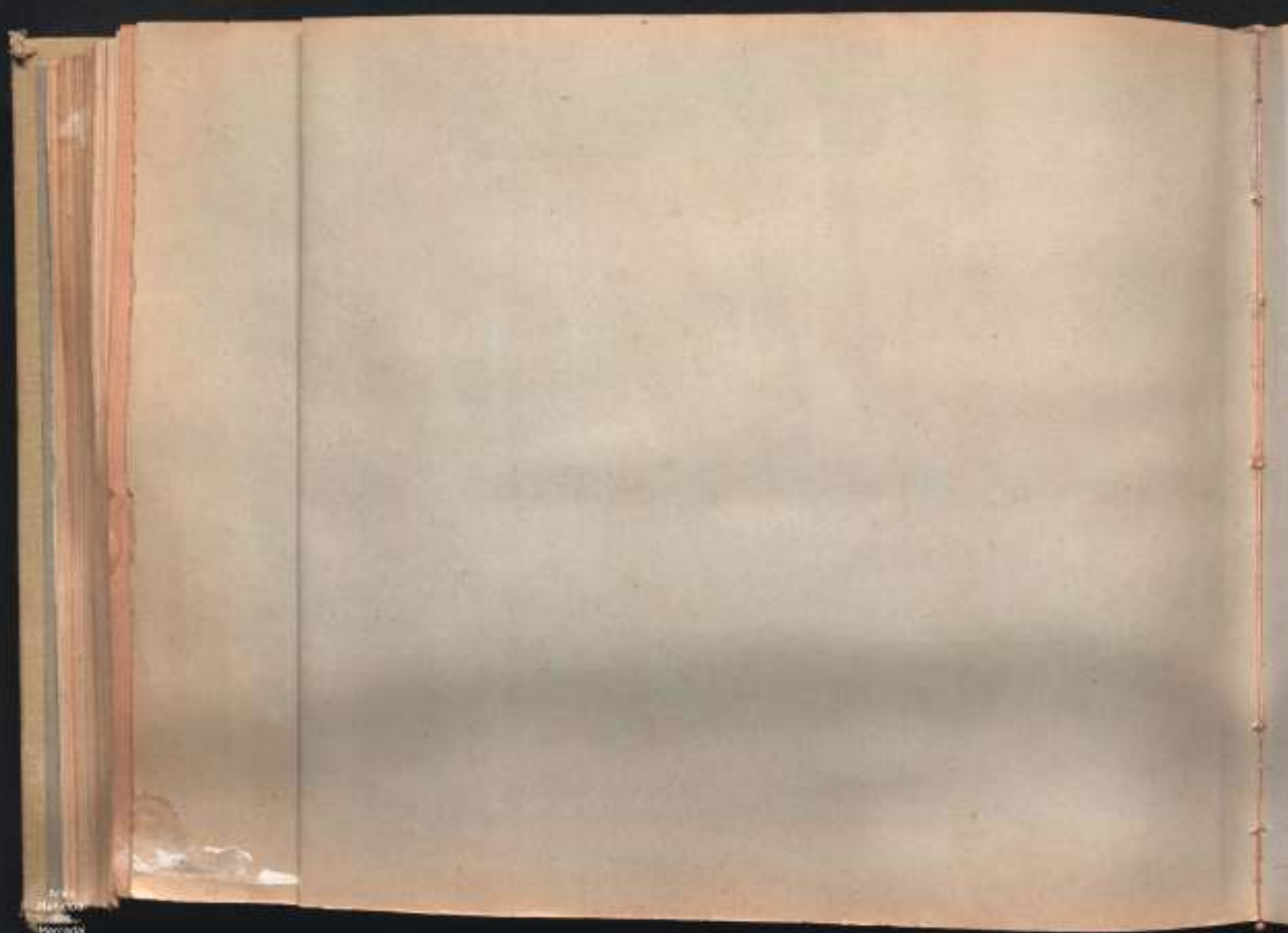

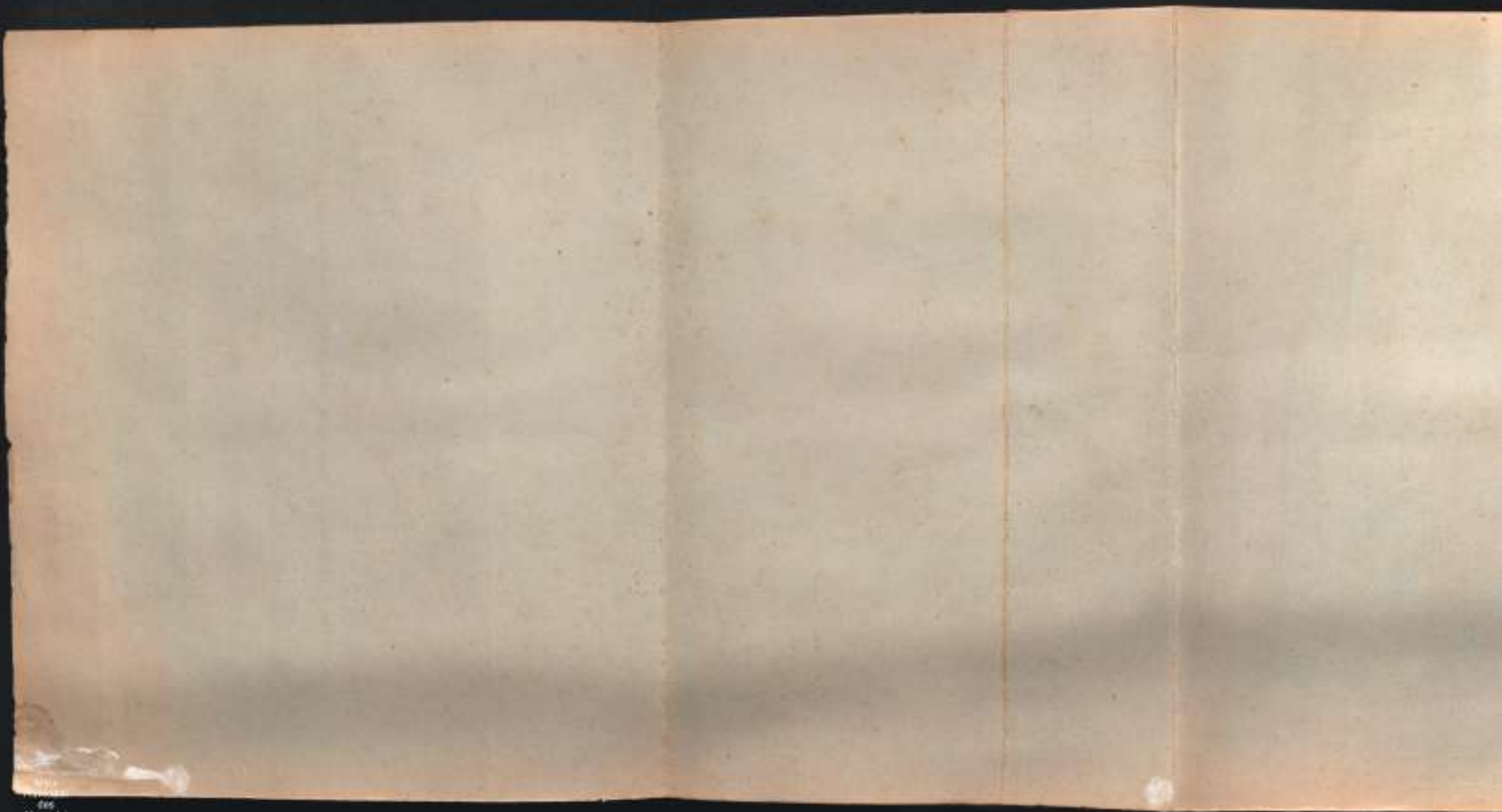



1981-1982
1981-1982
1981-1982

1981-1982

1981-1982

Nois—Noies—Total—

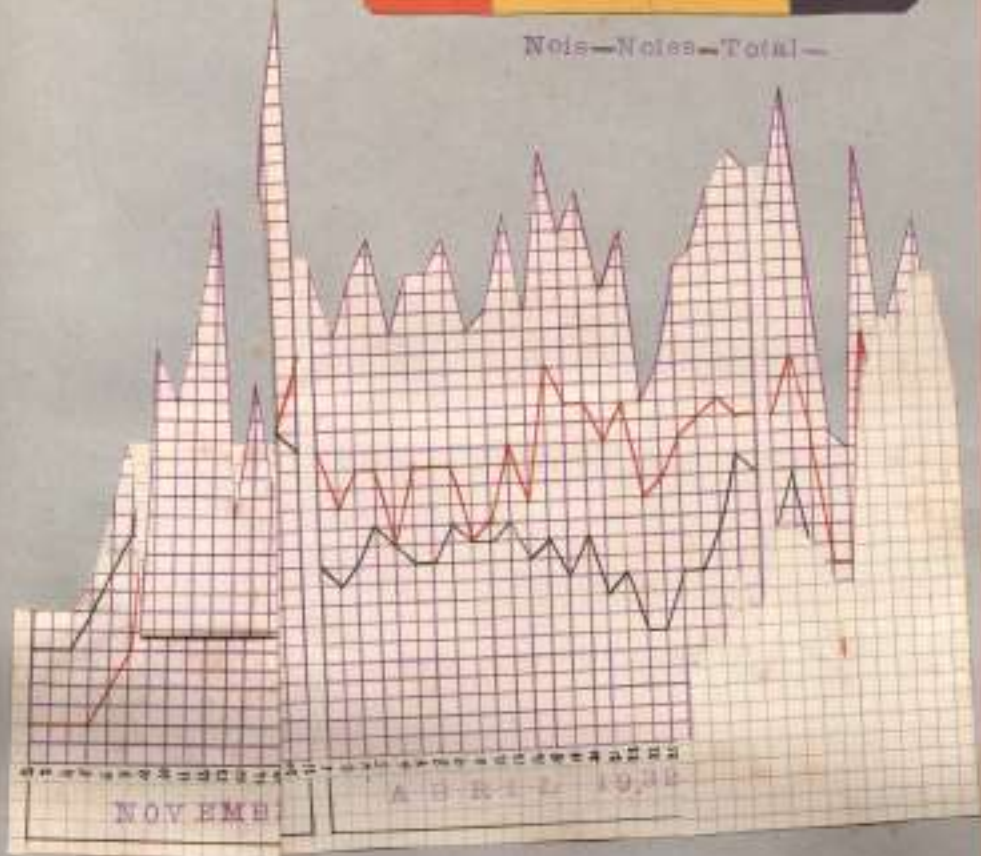

NOV EMB

A B R I L 1982

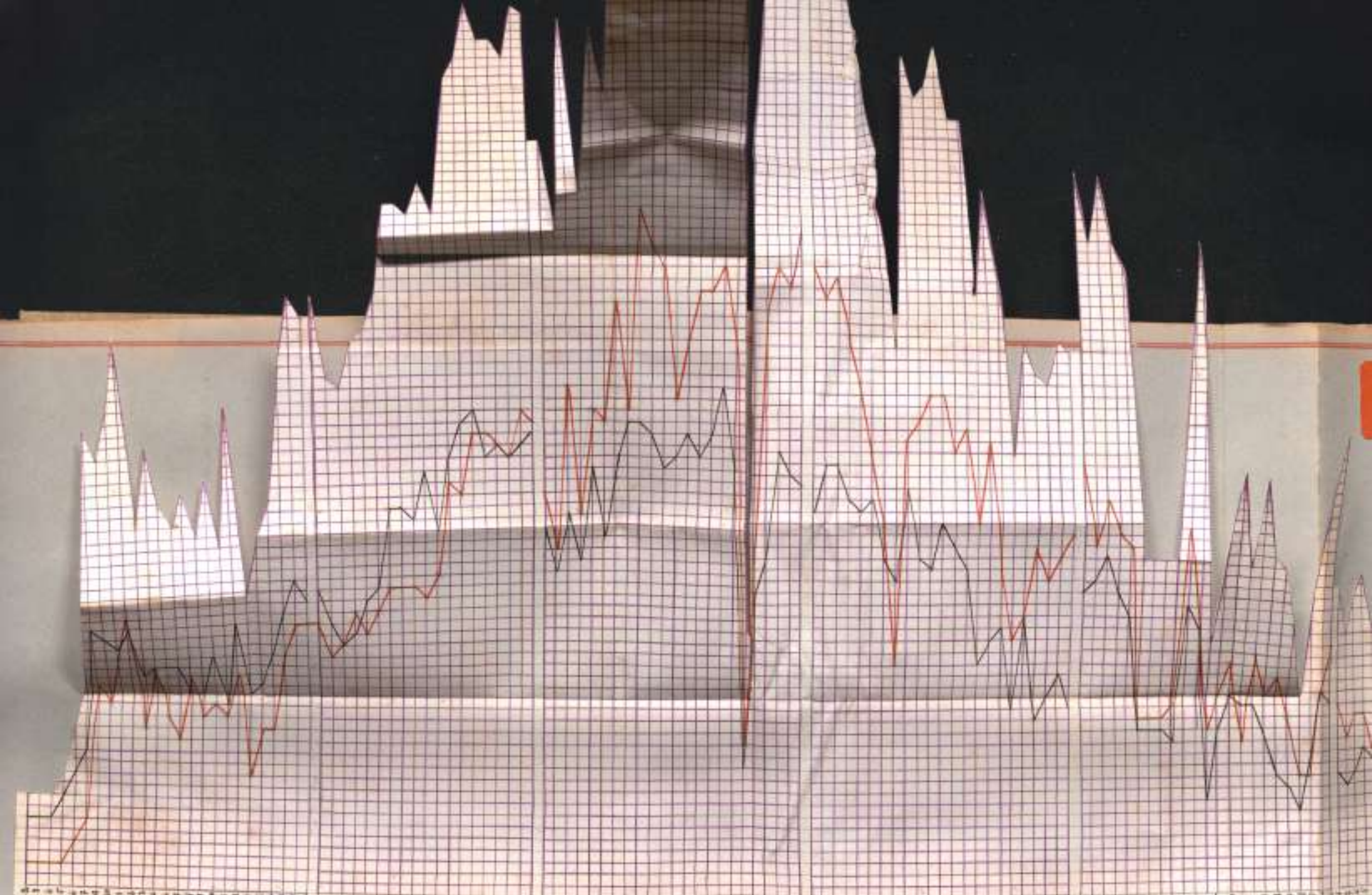

NOVEMBRE 1931

DECEMBRE 1931

JANVIER 1932

FEBRER 1932

MARC 1932

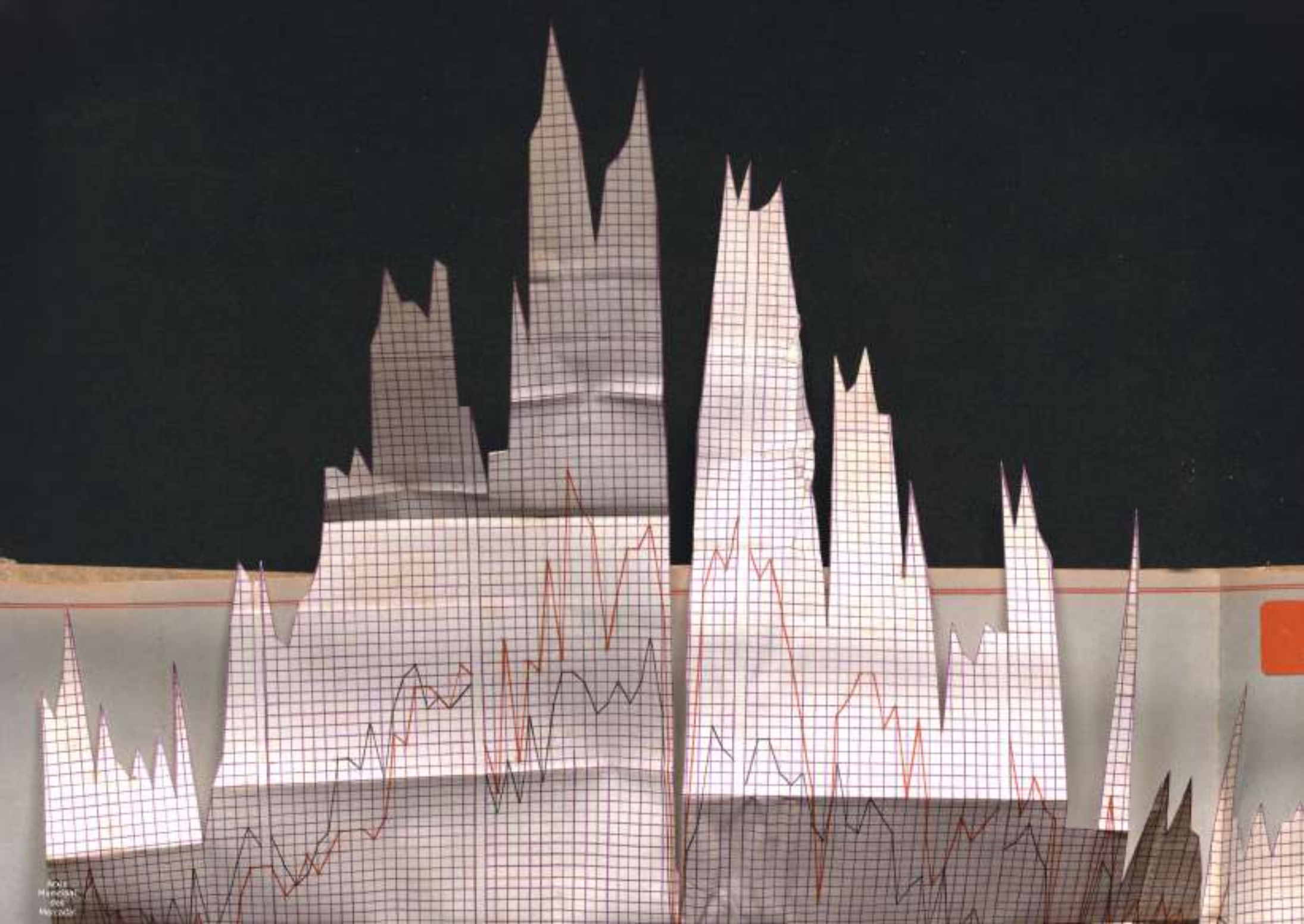

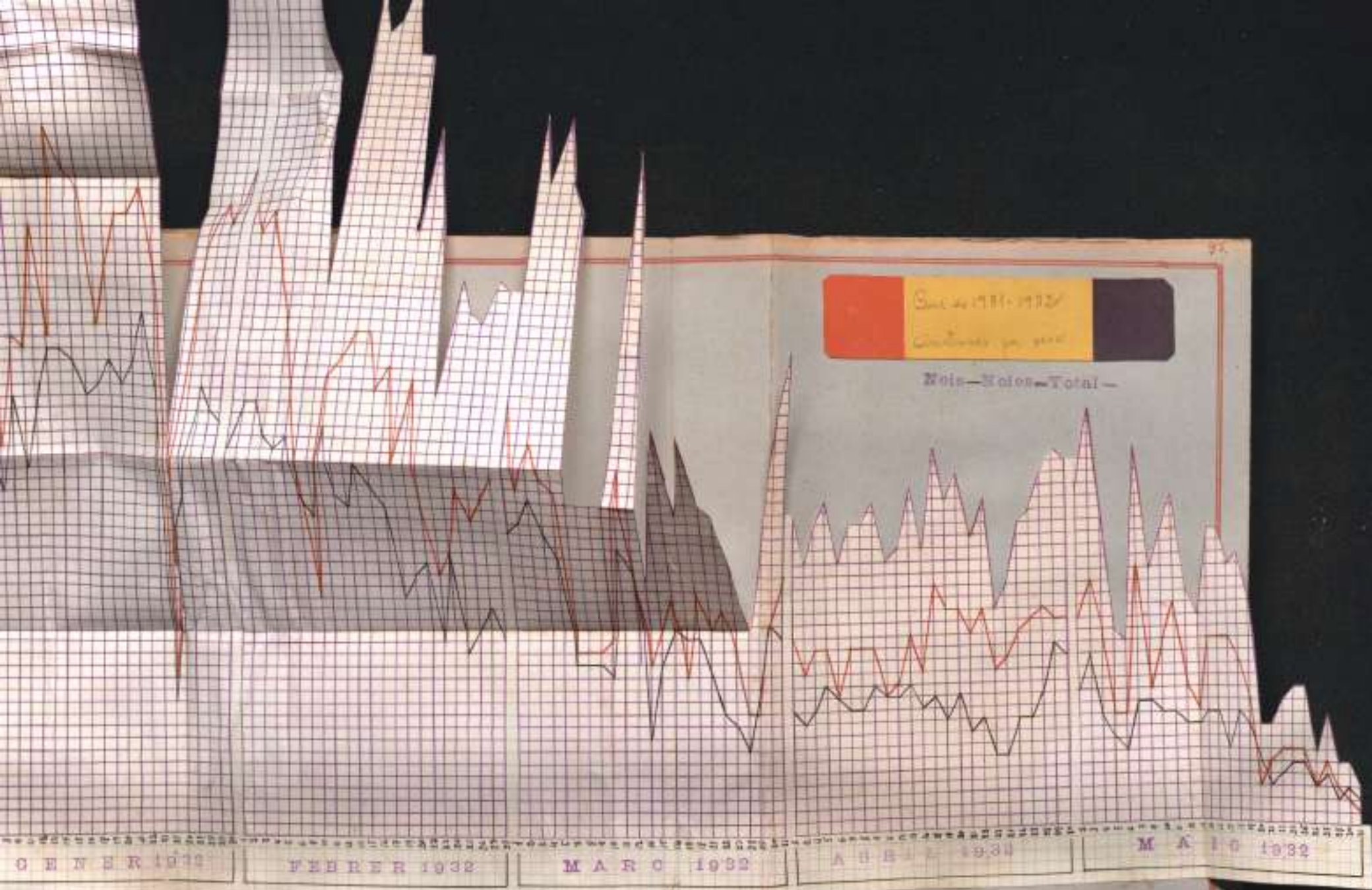

Sociedad 1911-1932  
Continúa en 1932

Mois - Mois - Total -

GENER 1932

FEBRER 1932

MARCO 1932

ABRIL 1932

M A Y O 1932









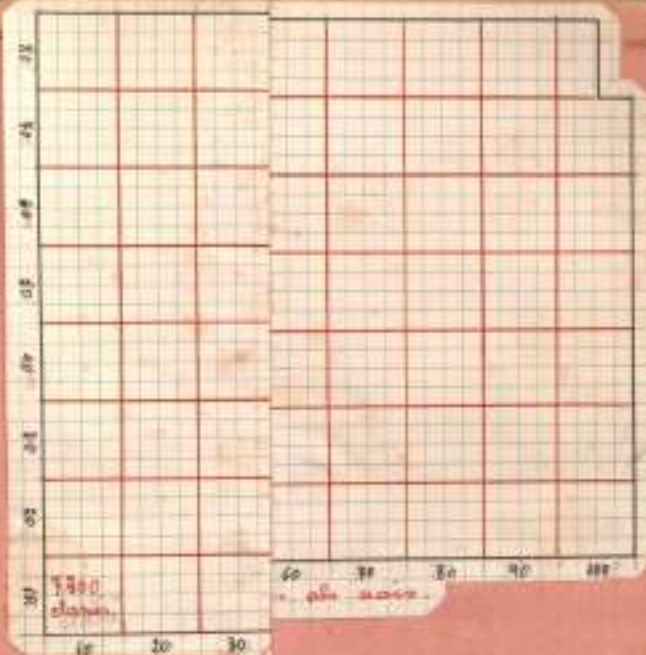

1900-1910  
 1910-1920  
 1920-1930

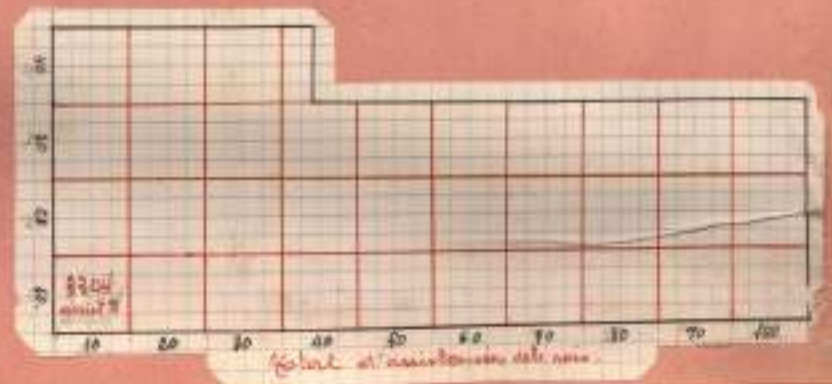

1900-1910  
 1910-1920  
 1920-1930

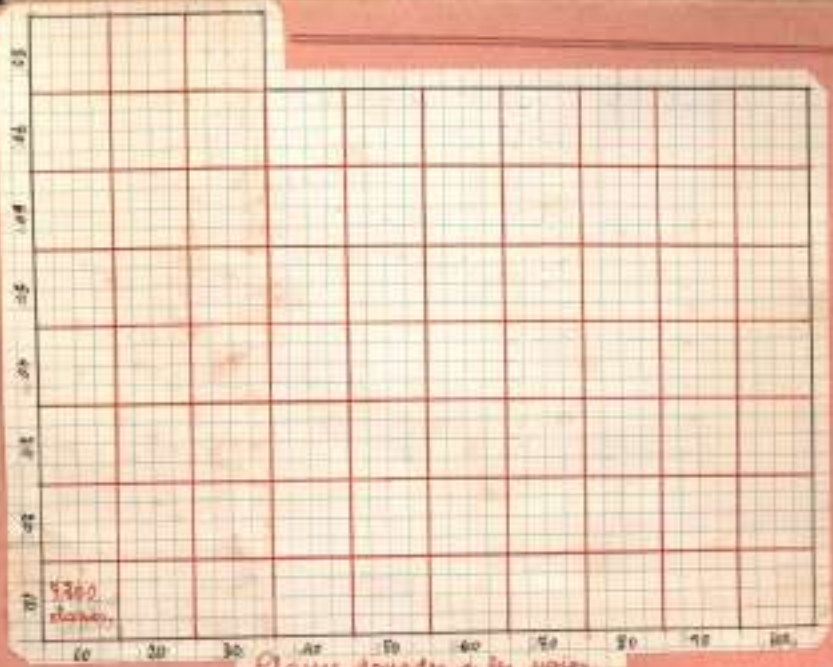

*Classe donnée à la main*

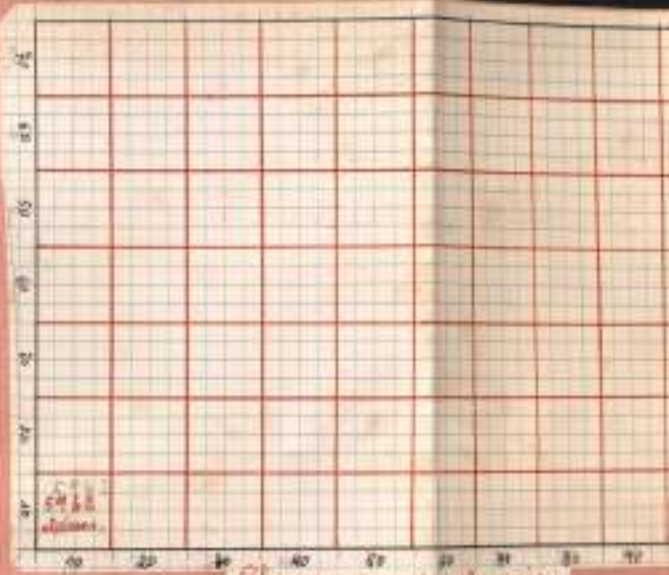

*Classe donnée à la main*

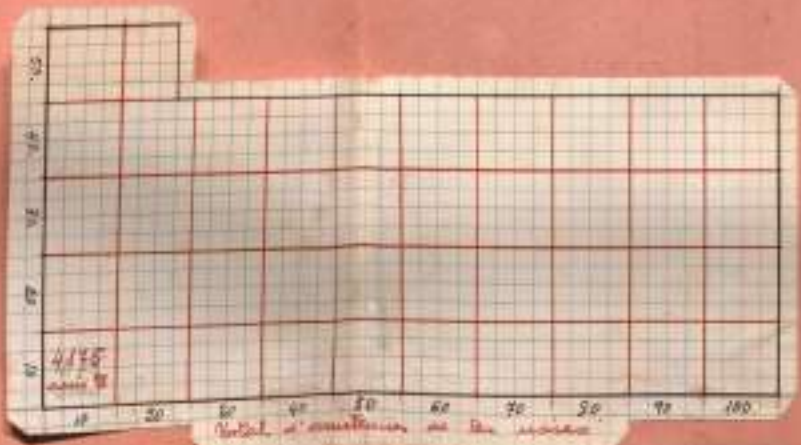

*Classe donnée à la main*





40 80

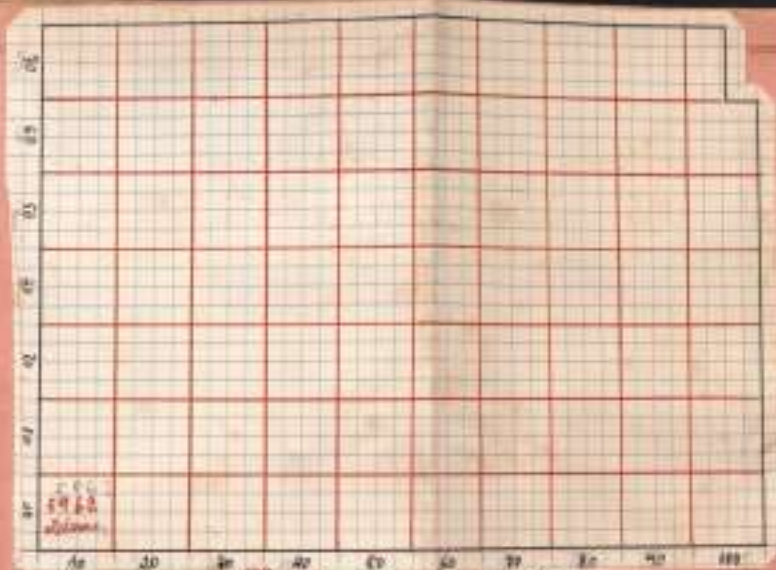

1944  
1945

Classe donnée de base

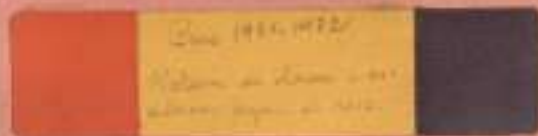

Classe 1944-1945

Classe de base de base  
Classe de base de base

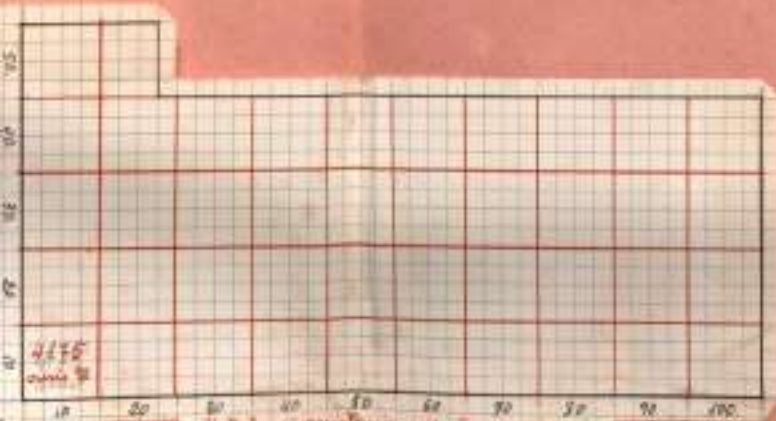

1944  
1945

Total de l'ensemble de la classe

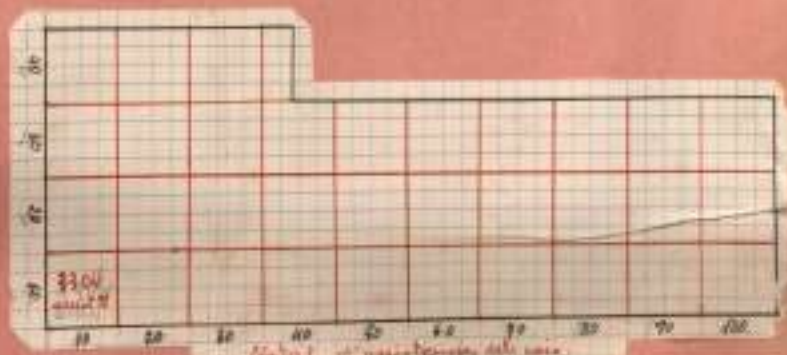

1944  
1945

Total de l'ensemble de la classe









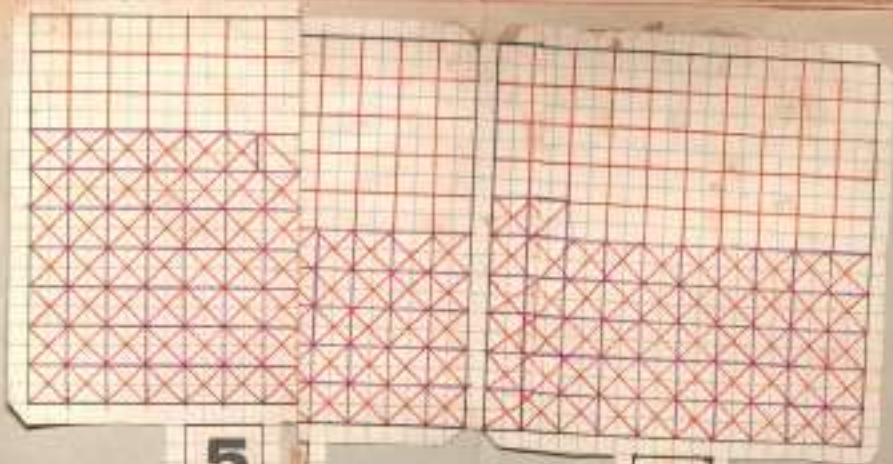

5

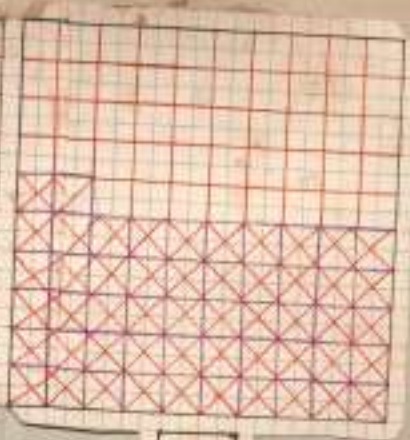

10

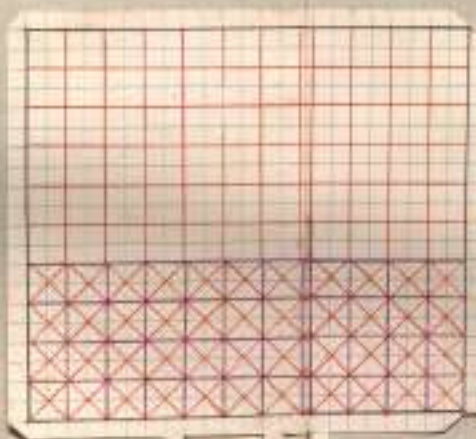

11



12

Case 11: 112  
112 112 112  
112 112 112

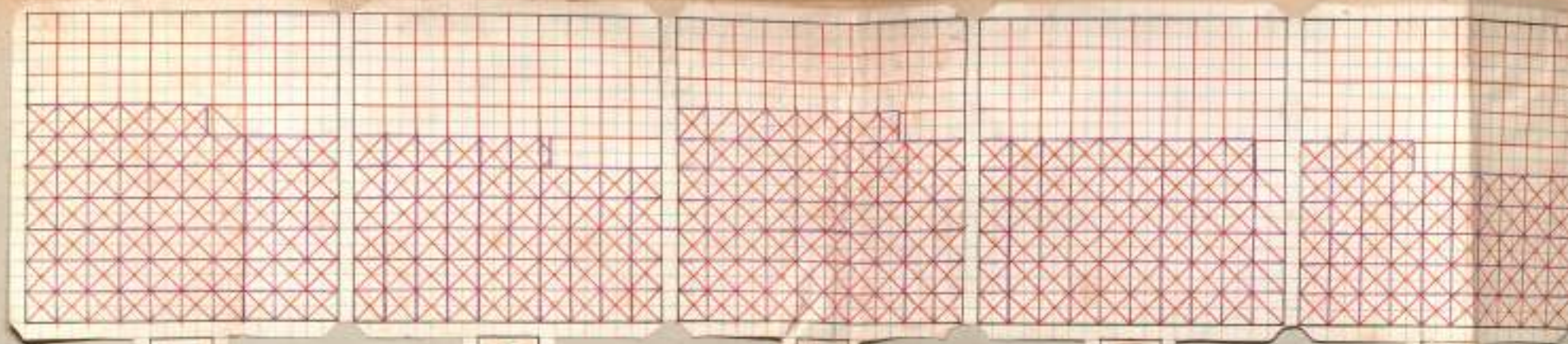

5

6

7

8

9

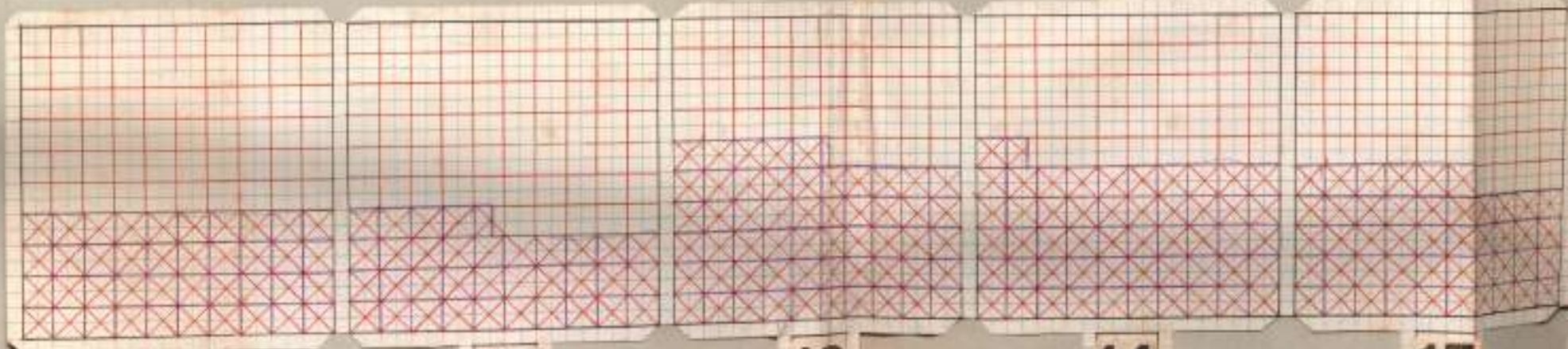

11

12

13

14

15

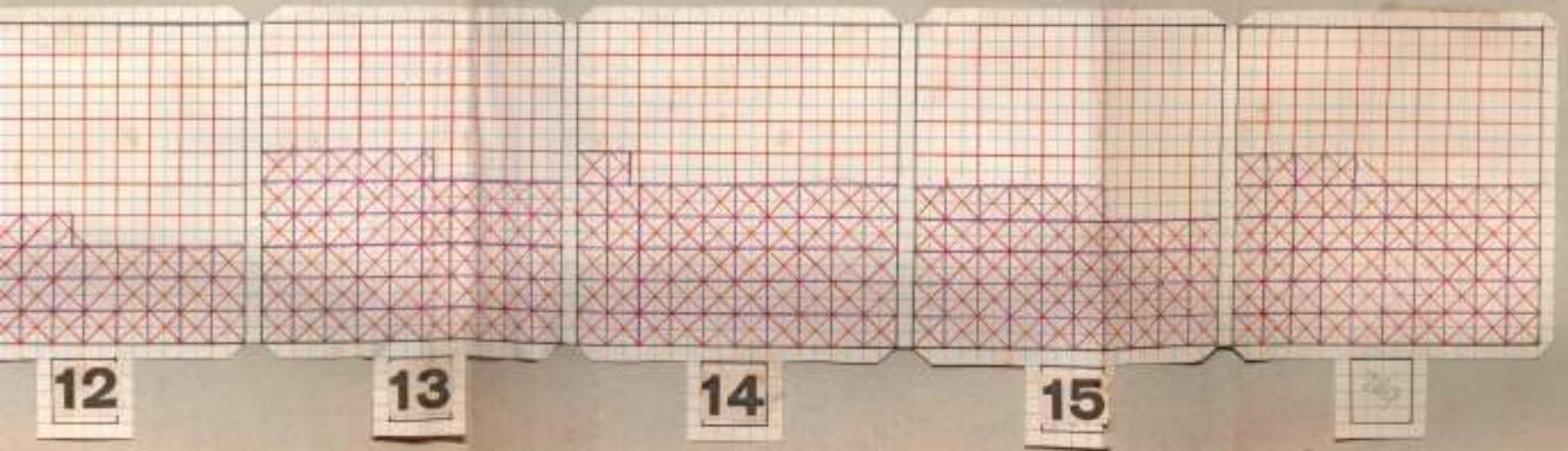

1911. 17. 12  
CASA 1911. 17. 12  
CASA 1911. 17. 12



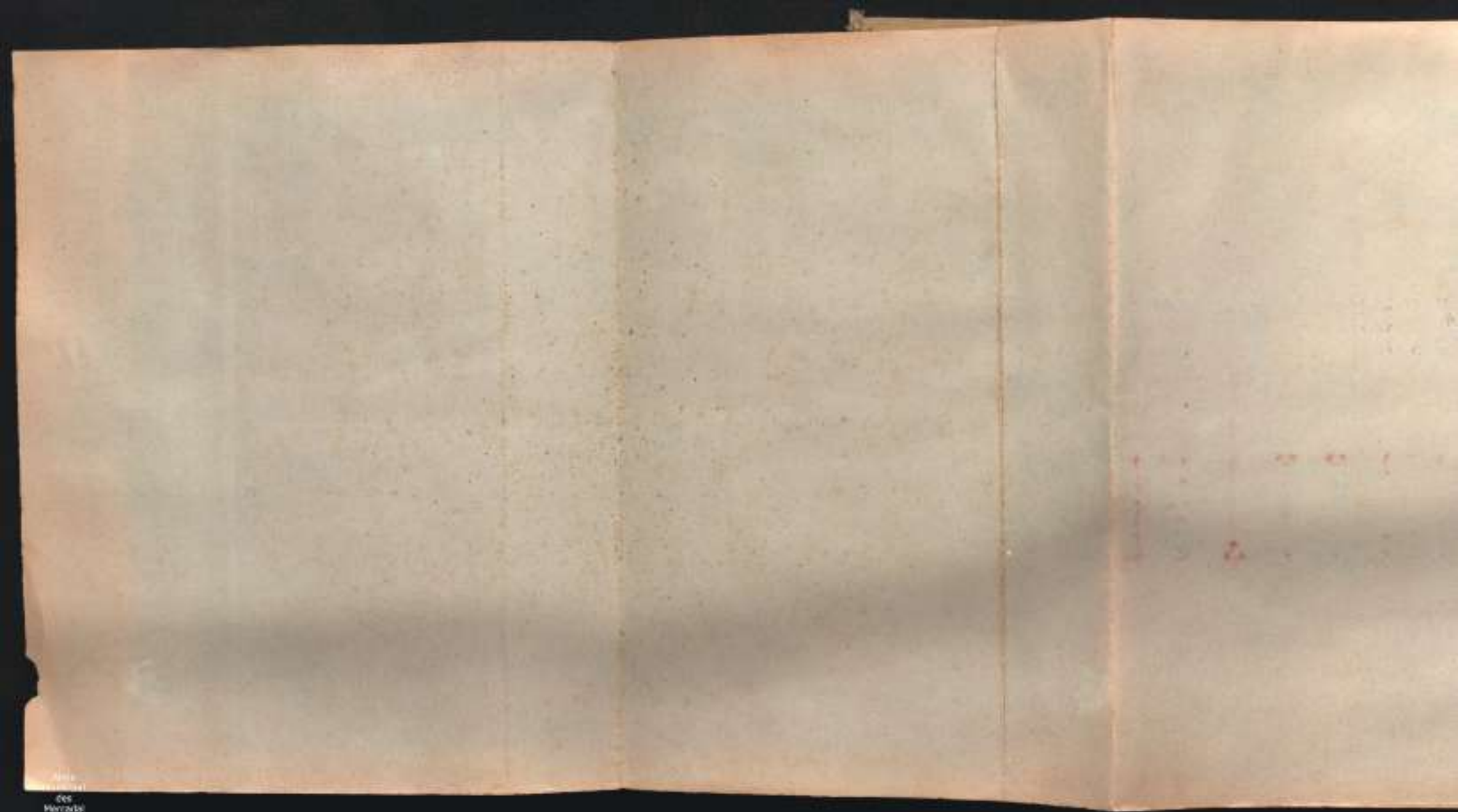



escola  
oficial  
mixta de **rao**  
matricula







N.º	Nom. - cognome.	Nomes dos pais		Data de nascimento	Data de ingresso	Atividade	Ostentado	Agradado	Honorado	Quero	Ficheiro	Honor.	Bibliol.	Honrar.	Fonora.	Bibliol.	Ficheiro	Total	
		Nome	Nome																
22	Isabel Lopez Albad	Manuel	Raimona	24 abril 1926	5	Novembro													1926
23	Leopolda Lopez Albad	id	id	21 julho 1923	8	id.													1926
24	Albuquerque Perez		Matilde	26 dezembro 1913	9	id.													1926
25	Beatrizinda Perez		id	23 agosto 1913	13	id.													1926
26	Maria Fernandez Alvarez	Fernando	Felina	30 maio 1913	14	id.													1926
27	Arcturo Fernandez Alvarez	id	id	26 setembro 1911	18	id.													1926
28	Luisa Fernandez Alvarez	id	id	1 maio 1923	7	id.													1926
29	Laura Fernandez Alvarez	id	id	3 abril 1925	6	id.													1926
30	Luicete Gomes Quena	Roldano	Antonia	24 abril 1915	16	id.													1926
31	Carmina Tardo Cadenas	José	Joséfa	25 maio 1919	16	id.													1926
32	Rotundo Tardo Cadenas	id	id	10 julho 1916	18	id.													1926
33	Luiza Tardo Cadenas	id	id	20 maio 1913	13	id.													1926
34	Luizeno Tardo Cadenas	id	id	19 março 1923	7	id.													1926
35	Leuctio Tardo Cadenas	id	id	19 março 1920	14	id.													1926
36	Victoria Fernandez Alvarez	Manuel	Dominda	12 agosto 1924	7	Dezembro													1926
37	José R. Fernandez Alvarez	Carlos	Orla	4 junho 1915	16	id.													1926
38	Francisco Rodriguez Gomez	Fernando	Lidia	1921	7	id.													1926
39	Maria Perez Gomez	Estelita	Manuela	16 março 1909	16	id.													1926
40	José M.º Perez Gomez	id	id	1921	10	id.													1926
41	Maria Tardo Marinis	José	Manuela	1913	13	id.													1926



Nombres	Nombre cognomni	Nombre de la persona		Fecha nacimiento	Fecha de ingreso	Atención	Instituto	Materia	Cantidad	Ejerc.	Tercer	Cuarto	Quinto	Sexto	Septimo	Octavo	Noveno	Total	
		Papá	Mamá																
61	Guillermo Pérez Gómez	Restituto	Marcela	24 febrero 1924	5	Ensayo													94
62	José Fernández Fernández	Maria	Manuel	19/6	15	Febrero													87
63	Andrés Fernández Álvarez	Francisco	Felena	19 marzo 1927	4	Marzo													100
64	Matilde Barro Linares	Donaldo	Sabina	13 marzo 1912	13														24
65	Adolfo Barro Linares	id	id	4 febrero 1914	18														24
66	José M. Lombardo Álvarez	Manuel	Raimunda	11 marzo 1912	15														32
67	José Barro Pérez	Manuel	Maria	27 octubre 1924	7														7
68	Felida Pérez Castro	José	Soledad	1924	5														8
69	Manolo Espinosa Pérez	Monseñor	Marcela	1927	4														26
70	Blasillo Pérez Gómez	Restituto	Manuela	8 noviembre 1916	15	Mayo													60



77  
88  
99  
00  
01  
02  
03  
04  
05  
06  
07  
08  
09  
10















